[October 21, 1906

urse for
g to en-
ker, are
eating?
did sub-
ealthful
on your

scenta
Wines

nd "La Crescenta" iden-
ifornia's finest wine prod-

a Crescenta Wines are
by us each season from
e's choicest vintages.
perfect purity, their rich-
their rare delicacy of
ve won the approval of
noisseurs.
guard yourself against
ssibility of getting an in-
rticle, specify the "La
a" Brand.
at all first-class clubs,
restaurants. Never sold

IEVNE CO.
ANGELES, CAL.

ties
brilliants.
...25c
Rhinestones
5c. ...15c
r; regular
...50c
with plain
$1.19

Skirt Bind
7c
Special Linen
Tablets
5c
5c
Faber Pencil
Two for
5c

mn
1c

In One Part—General News Sheet—18 Pages

The Times

Entered at the Postoffice at Los Angeles, Cal., as Second-Class Matter.

BY MAIL, ONE YEAR, $9.00 | Per Month, 75 Cents, or 2 1-2 Cents a Copy.

MONDAY MORNING, OCTOBER 22, 1906.

On All News Stands. Trains and Streets. | 5 CENTS

THE WEATHER.
BRIEF REPORT.

COAST.—For Los Angeles and vicinity: Fair; fresh west wind.
YESTERDAY.—Maximum temperature 76 deg.; minimum, 54 deg. Wind was northwest; velocity, 8 miles; direction, west; velocity, 5 miles. At 5 p. m. the temperature was 56 deg.;

5 a. m. the temperature
clear.
TODAY.—For San Francisco and vicinity: Fair; fresh north wind.
For complete weather report, including relative temperatures, will be found on page 6.]

INDEX.
TENTS OF THE NEWS
IN WHAT'S ISSUE OF
Times

Raging.
Forger.
Drowned.
News from the Middle West.
Dick's" Book.
to Guard Against Yeggmen.
Page: Pen Points.
of H. W. Hellman.
Report.
Classified Advertising.
and the Stage.
Cliff Edge.
Point of Sports.
City's Gates.
Southern County News.
Neighboring Counties.
City in Brief: Vital Statistics.

SYNOPSIS.

Funeral of Herman W. ...attended by hundreds of those ...Police Sergt. Will... a new rubberless auto... Kat Love, who claims ...original "Deadwood Dick," ...Policemen have a fight with a gang of cholos ...of a cliff in an attempt to ...stabbed a Mexican. ...attack by three men ...Endless....University of ...football team goes north ...scalp....Arrangements ...inauguration of Prof. John ...president of Occidental ...house in Rhyolite ... bottles...."Kitty" Brash... ...beat Portland by a ...Local experts make ...move....Special train to ...Salt Lake and Las Ve... ...art was big delega... ...business men....At ...Saturday; sermons from ...at the city's gates; ...quarters....City At... ...candidate for ...ticket....Ex... ...of the faulty ...Receiving Hospi... ...needed a change. ...consolidation of ...Bank.

CALIFORNIA. Span... ...leads to slaying of ...Queer sermon ...strong wind at Fly Camp, ...county....Pasadena ...visitors....Fire ...Santa Barbara woman. ...soldier accidentally ...lad.

EAST. Ravaging forest ...near Idyllwild, which ...successfully fought for ...the town is threatened. ...acres burned. ...house firm charge ...and Burlington rail... ...discrimination in favor of ...packers, crippling Pa... ...packers....New York syn... ...water rights near ...Four masked men at... ...fish-dealer near San ...shoots and robbers take ...blizzard in twenty ...in Utah, New Mexico, ...Wyoming; sheep indus... ...badly injured and ...reported; in Salt Lake ...and at Ogden build... ...windows broken, a ...lifted from the track, and ...done; heavy snowfall ...reported in Wyom... ...trains delayed and ...down.

MISCELLANEOUS. Harmless ...gets on State ticket ...perpetrated by friends. ...Federation of Labor de... ...Arrivals at Key ...bring harrowing tales of ...at sea by crew of house... ...hated by all his tribe ...was resurrected after be... ...for good" in Indian ...Great Northern will buy ...Pacific's share in Burling... ...Topeka man leaves church ...his wife; then kneels and ...jail is pursued by posse. ...in Mississippi steal negro ...while they sleep and hang ...telegraph pole....Steamer ...Case Henry, has grim night ...gale....Forger, son of ...Philadelphian, arrested in ...wrote names of Carnegie and ...many Americans....Socialists ...throw at lively meeting in ...

FOREIGN. Storm kills six in Mex... ...Magoon inspects Cuban in... ...and finds deplorable con... ...travelling....Russians make ...to Japanese and explain mis... ...discourtesy....Parliament ...in London tomorrow....Many ...in Salvador by volcanic ...of water, and incidental ...which sweep towns away, and ...damage....Storms in Carib... ...entangle many vessels.

WOMAN HAD THE "GIFT."
...DOG (Mass.) Oct. 21.—[Ex... ...Patrick Larkin of ...died Monday, never ...more than $12 weekly, yet he ...left, accumulated a for... ...by investments, and ...to charity; $60,000 during ...latter years of his life and ...$100,000 in his will, probated ...Of fifty-eight years he ...coachman in the employ ...wealthy family of Cambridge. ...born in Galway, Ireland, ...of age.

BLIZZARD RAGING.

Sleet Winds Sweep Eastern Slope.

Worst Storm in Twenty-four Years Prevails in Utah and New Mexico.

Blinding Gale and Fire Do Considerable Damage in Salt Lake City.

Buildings Wrecked, Windows Broken, and Sheep Industry Badly Injured.

[BY THE ASSOCIATED PRESS—P.M.]

OGDEN (Utah) Oct. 21.—One man was killed and $100,000 worth of property was destroyed by a deadly windstorm that swept over this section last night and today.

William M. Gibbs, while trying to save his barn from destruction, was struck by a flying plank and killed.

The Catholic Church has been damaged many thousands of dollars, and other large buildings have suffered. Trains between Ogden and Salt Lake have been stalled since early last night.

SALT LAKE (Utah) Oct. 21.—For the past twenty-four hours this city and vicinity has been swept by a windstorm of unparalleled severity.

In addition to three serious accidents to persons, and probable devastation over a wide area, a fire, fanned by the wind, has obliterated the new plant of the Utah Packing Company, and a monetary loss of approximately a quarter of a million dollars is entailed. Owing to the storm, trains have arrived irregularly or not at all. For much of the time the street car service has been at a standstill and the electric lighting plants are out of commission.

NEW PLANT BURNS.

The burning of the Utah packing plant, north of the city, which occurred last night, is the most serious single loss. The building had just been completed at a cost of $100,000, and was to have been put in use in a few days. The project was inaugurated by western cattlemen and was in opposition to the large packing-houses in the East. The cause of the fire has not been ascertained. Only a small fraction of the loss is covered by insurance.

OTHER DAMAGES.

Ruined buildings, fallen chimneys, broken windows, loosened signs and toppled trees throughout this and adjoining towns are the most common souvenirs of the storm and aggregate an immense loss. The wind attained a maximum velocity of fifty-two miles an hour at 9 o'clock Saturday night and between 5 and 6 o'clock Sunday morning, and for hours it maintained an average speed of thirty-eight miles. The local weather bureau has been handicapped, but expresses the opinion that the storm is local and with little effect north of Ogden or south of Provo.

TWO MEN INJURED.

The greatest sufferers from the storm were Capt. William G. Cahoon and Driver Fred Gulbranson of the fire department. They were caught under a falling tree as they were driving to a fire. Cahoon had both legs broken and Gulbranson was injured internally. Both are in a hospital.

FREAKS OF STORM.

A beautiful mosaic window, which cost $3000, in the new Presbyterian church, was broken to bits. The Grand restaurant on East Second South street, was demolished. The Belmont Hotel was unroofed. A freight car in a short line train coming from Ogden was lifted bodily from the tracks.

The only mail received was from Los Angeles over the San Pedro, Los Angeles and Salt Lake line. Last night the city was dependent upon a single copper strand to Denver for outside communication. A wind is blowing tonight but with its violence diminished.

NEW MEXICO'S STORM.
WORST IN MANY YEARS.

[BY THE ASSOCIATED PRESS—P.M.]

ALBUQUERQUE (N. M.) Oct. 21.—The worst blizzard since the great storm of 1882 is general throughout New Mexico tonight. A high wind is bringing a general fall of sleet and snow throughout the Grand Valley, and reports tonight indicate that the losses to sheep growers will be very heavy.

The storm began here about 7 o'clock Saturday morning with a high wind, which rapidly increased in velocity until by 9 o'clock the gale had reached the proportions of a cyclone. The wind early carried dense clouds of sand and dust which developed into rain and, with the rapidly falling temperature, into sleet and snow.

BLINDING SNOWFALL.

Tonight the snow is falling in blinding sheets and meager reports indicate that it is much more severe in the country. Telegraph and telephone service is almost completely shut off and railroad traffic is delayed. Some minor damage has been done in Albuquerque, in Las Vegas and smaller towns south of Albuquerque.

STORMS IN COLORADO.

[BY THE ASSOCIATED PRESS—P.M.]

DENVER (Colo.) Oct. 21.—A general storm prevailed along the eastern slope of the Rocky Mountains today. Snow has been falling in Colorado almost incessantly for the past twenty-four hours and still continues tonight. Suburban electric lines have been operated with difficulty and railroads have experienced delay in running of trains. As yet no serious results are reported in this section.

HEAVY SNOWFALL.
TRAINS ARE BLOCKADED.

[BY THE ASSOCIATED PRESS—P.M.]

COLORADO SPRINGS (Colo.) Oct. 21.—In Colorado the storm extended to the western slope. In the valley around Buena Vista the snow stands two feet deep on the level and in the mountains throughout the State the snow varies from two to five feet in depth.

Twenty-two inches of snow had fallen at Florence by nightfall. The roof of one of the buildings of the Portland mine gave way from the weight of snow upon it but no one was hurt.

In Northern Colorado the snow is twenty inches deep, and should a freeze follow the storm considerable loss will result to the potato crop. Wyoming reports a general storm which has played havoc with wire communication and is interrupting railroad traffic. Live stock is threatened with damage from the cold. Train service in all directions is delayed from four to ten hours.

GOV. TERRELL IN PERIL.
YACHT JESSE IS OUT.

[BY THE ASSOCIATED PRESS—P.M.]

SAVANNAH (Ga.) Oct. 21.—Anxiety is felt for the yacht Jesse, belonging to Maj. Williams, which left here yesterday with Gov. Terrell and wife as guests. It is supposed the yacht reached Saint Simon's Islands before the storm broke, but definite information is not obtainable.

CUBAN ASYLUM IS DEPLORABLE.

GOV. MAGOON FINDS CONDITIONS EXTREMELY BAD.

Institute for Insane Said to Be Little Better Than Under Spanish Control—One Thousand Six Hundred Patients Crowded Into Quarters With Capacity for but 400.

[BY THE ASSOCIATED PRESS—P.M.]

HAVANA, Oct. 21.—Gov. Magoon visited the national insane asylum this afternoon and discovered a deplorable state of affairs there.

One thousand six hundred and sixty persons of both sexes are crowded into filthy and dilapidated buildings with a capacity for 400 persons only. They are sleeping on broken cots—relics of the last American occupation.

Congress made an appropriation to enlarge the asylum, but the money was never expended. The conditions today are very little better than under Spanish control.

Gov. Magoon will take steps to erect a decent building and remedy the abuses.

VISITIING THE CHURCHES.

BOSTON, Oct. 21.—[Exclusive Dispatch.] Rt. Rev. Bishop D. Henrique R. de Silva, ritular bishop of Trajanopolis, one of the extinct ecclesiastical sees of the Roman Catholic Church, and former Bishop of Portuguese colonies in India, has arrived here on a tour of visits to the Portuguese Catholic churches in America, and will visit the Pacific Coast Portuguese.

He has spent over thirty years as a missionary to Africa and India, and is now accredited ecclesiastically to the metropolitan see of Lisbon.

DOG HURT, HE DROPS DEAD.

Canine Breaks Leg, and After Setting It, Owner Succumbs to Grim Reaper.

[BY DIRECT WIRE TO THE TIMES.]

GREAT BARRING (Mass.) Oct. 21.—[Exclusive Dispatch.] Ralph W. Newton, 55 years old, of Flushing, L. I., a member of the New York Stock Exchange, dropped dead of heart disease last night.

Mr. Newton had gone to Sheffield to spend Sunday in his summer home. Soon after his arrival, a pet dog fell and broke a leg, and Mr. Newton called his family physician and a veterinary surgeon and helped them to set the broken bone. Afterward he fell dead. He leaves a widow and two grown daughters and a son.

NATIONAL FORGER.

Unctuous Linguist Is In the Toils.

Son of Rich Philadelphian Faces Ugly Charges in Baltimore.

Is Captured in Chicago After Wild Career on Two Continents.

Wrote Name of Carnegie, and Many Prominent American Magnates.

[BY DIRECT WIRE TO THE TIMES.]

CHICAGO, Oct. 21.—[Exclusive Dispatch.] By the arrest of J. H. Langdon, the Chicago police allege they have secured one of the cleverest forgers that they have ever taken into custody. They did not know this when they made the arrest, but they say they found it out when Detective Hall of Baltimore reached here yesterday to take Langdon, who is 26 years old, back to that city, where he is wanted for passing many worthless checks.

The prisoner, Hall says, has worked successfully in almost every city of importance in the United States, and has also succeeded in swindling many persons in London, Paris, Berlin, Cairo, Yokohama and several other European cities by forging the names of Andrew Carnegie, President Cassatt, of the Pennsylvania Railroad Company, and other prominent men in the United States, to drafts and checks for large amounts.

SON OF RICH MAN.

Langdon, the police say, is the son of Samuel T. Langdon of Philadelphia, a wealthy business man, and was educated in an eastern college. Being able to speak several different languages quantity, he found no trouble, the police say, in winning the confidence of European hotelkeepers.

Being an able entertainer, Langdon met some of the best American families while in Europe and gained their confidence. This enabled him to pass the alleged worthless drafts and checks without suspicion being cast upon him by his victims until he had enough funds to travel to another city, and win the confidence of another hotelkeeper who would soon fall a victim to the clever swindler.

ONE OF MANY DEEDS.

While traveling in Europe, Langdon met Eugene Timanus, son of the Mayor of Baltimore and Judson Mealey, son of John W. Mealey, a Baltimore jeweler.

Langdon won both men by his ability to entertain them with talks about his travels in Europe and other countries. He was invited to young Mealey's home in Mount Washington, when he returned from Europe, and October 12, while at the Mealey home, he wrote a check for $215, which he gave to Charles A. Mealey, a brother of Judson Mealey, who was employed at his father's store. When Langdon presented the check, he was given a watch which he desired to buy.

After Langdon fled the check was returned from the Corn Exchange Bank in New York on which it had been drawn, marked "No such person known to us." The Baltimore police and private detectives were then asked to search for Langdon, who in the meantime had fled from New York City, coming to Chicago.

CIVIC BEAUTY AND SAFETY.

Fielding J. Stilson of Los Angeles Takes Important Theme for Address at Milwaukee.

[BY DIRECT WIRE TO THE TIMES.]

MILWAUKEE, Oct. 21.—[Exclusive Dispatch.] Fielding J. Stilson of Los Angeles will take an important part this week, in the convention of the American Civic Association, which he will address on "Civic Beauty and Civic Safety." He is mentioned as a vice-presidential possibility.

ROOSEVELT SAYS GILLETT IS "O. K."

[BY DIRECT WIRE TO THE TIMES.]

SAN DIEGO (Cal.) Oct. 21.—[Exclusive Dispatch.] In an interview with ex-Assemblyman W. R. Guy, of this city, in Washington, a few days ago, President Roosevelt expressed a lively interest in the result of the California political campaign, saying that he desired a good working Republican majority in Congress, in view of important pending legislation, and that he was hoping for a solid Republican delegation from California.

"In my opinion," said the President, "California Republicans are fortunate in the nomination of James N. Gillett for Governor. Of course I know Mr. Gillett personally. I have observed his work in Congress, and am familiar with his official record. That he will make your State an excellent executive I have no doubt. He is an able man, a clean man and a thoroughly independent man. He should poll a very large vote."

Asked about Presidential possibilities, the President said that it was not an issue, and asked to be excused from discussing it.

BACK SEATTLE'S FIRE FIGHTERS

MANUFACTURERS PLAN MUTUAL INSURANCE PACT.

Council Has Provided Half-Million-Dollar Appropriation for the Department and Now a Corporation Will Be Opposed to the Board Companies.

[BY DIRECT WIRE TO THE TIMES.]

SEATTLE, Oct. 21.—[Exclusive Dispatch.] The Manufacturers' Association of Seattle is planning the organization of a mutual fire insurance corporation to combat board companies that raised insurance rates in this State approximately 25 per cent. after the San Francisco fire.

The Manufacturers' Association has fought ineffectually for the rate reduction. The council has provided for a $500,000 appropriation for the fire department next year, and a substantial increase in equipment is to be made, but no promises of recognition can be gotten from the Board of Underwriters.

The manufacturers are criticising the tone of the board's report on Seattle's fire-fighting facilities, insisting that the tone is skeptical. A special committee has been working on this report ever since it was issued, several months ago, and now the plan of organizing a mutual local corporation has been evolved.

MAKE APOLOGIES TO JAPANESE.

RUSSIANS EXPLAIN A MISTAKE AND DISCOURTESY.

Expulsion of Mikado's Officials from the Sphere of Influence in Manchuria Is Laid to a Fault of Demarcation—Linking of Railways Projected.

[BY THE ASSOCIATED PRESS—P.M.]

MUKDEN, Oct. 21.—Although the coming of Japanese Consul-General Hagiwara was announced in advance, the hotels of Harbin refused him accommodations.

Consul-General Hagiwara went to Harbin to demand an explanation of the expulsion of Japanese officials from the Russian sphere in Manchuria, while the merchants were admitted.

The Russian authorities apologized for the lack of courtesy shown to Consul-General Hagiwara, and explained that the Japanese officials were refused entrance into the Russian sphere owing to a mistake as to the line of demarcation.

The Japanese railway terminus is within five miles of that of the Russians. The Russian consul and traders of Mukden are negotiating with a view of linking the two together.

RAISED THE BUG.

SEBASTOPOL, Oct. 21.—The transport Buc was raised today. The Bug, with more than 500 pyroxylin mines and a great quantity of ammunition on board, was sunk in 1905 during the mutiny here, for fear that she would fall in the hands of the mutineers.

GLACIER REACHES GIBRALTAR.

GIBRALTAR, Oct. 21.—The United States refrigerating ship Glacier arrived here today from Naples. The Glacier is returning from the Philippines, whence she conducted the dry-dock Dewey from Baltimore.

MORALS GIVE EUROPE PAIN.

Americans Traveling Abroad Are Made "Ashamed" of Lack of Standard and Culture.

[BY DIRECT WIRE TO THE TIMES.]

NEW YORK, Oct. 21.—[Exclusive Dispatch.] Addressing the Society of Ethical Culture, Prof. Felix Adler today said the standard of morals in America was deplorably low, and that its improvement was a national issue.

He said an American in Europe, while proud of his country's material prosperity, was ashamed to find that Americans were branded there as materialists, devoted to the acquisition of wealth and as having a civilization without culture.

WHEN PARLIAMENT GETS TO OPERATING.

[BY THE ASSOCIATED PRESS—P.M.]

LONDON, Oct. 21.—Parliament will reassemble next Tuesday with two vexatious controversies before it.

The meeting promises to attract renewed attention to public questions.

Sir Henry Campbell-Bannerman, the Premier, has returned to town after a long rest, following the death of his wife.

She died at Marienbad last summer.

He intends to resume the active direction of parliamentary affairs.

A meeting of the Cabinet has been called for tomorrow. After this the Premier will have an audience with King Edward, and the work of the session will be definitely determined.

Joseph Chamberlain's recent illness promises to remove him temporarily from the galaxy of bold and brilliant Parliamentary orators. He sends word that his indisposition will be of but brief duration and that he expects to return before long and continue his tariff propaganda.

There has been some talk that A. J. Balfour will give place to another leader of the opposition, but in spite of this, the indications are that Balfour will continue in his old place. Lord Lansdowne will direct the opposition forces in the House of Lords.

It is not likely that the government will initiate any legislation beyond that foreshadowed in the King's speech, together with that which was left over from the spring sitting.

The session, which begins Tuesday, will be marked by two conflicts, one being in the House of Lords and the House of Commons over the education bill. The other will be between the government and Labor Party over the workmen's compensation bill. During the recess now coming to a close, the Socialistic wing of the Labor Party has opposed the government's candidate. The political measure is considered something of a test of the government's ability to hold the support of the labor members of the House of Commons.

The controversy between the House of Lords and the House of Commons over the education bill may lead to serious consequences. Possibly it may cause an appeal to the country. The two houses are apparently irreconcilable over the measure.

Lord Ampthill, Liberal Unionist, and Lord Heneage, Liberal, have given notice of amendments completely altering the character of the bill in the matter of religious instruction as passed by the House of Commons.

The House of Lords shows little disposition to yield to the lower house and the main purpose of the bill, that of giving the country a better educational system, is for the time being forgotten in the intensity of the strife between the two houses.

The Irish question is a slumbering volcano which may break out at any moment; but there is believed to be a tacit understanding that it will go over to the next session for full discussion. It is believed, however, that James Bryce, chief Secretary for Ireland, may, before the adjournment disclose the government's proposals concerning Ireland.

It is considered more likely that the government will prefer to postpone agitation by putting off a declaration of its Irish policy until the last moment. In the meantime, the Irish leaders, notably John Redmond here, and T. P. O'Connor in the United States are indicating, to the government's concern, that nothing short of complete home rule will be acceptable to the Irish party.

The merchants' shipping bill will come up before Christmas, and the matter of the Transvaal legislation will also receive further attention. The indications are, therefore, that the coming session will be full of activity and contention.

CABINET CHANGES EXPECTED.
MATTERS OF IMPORTANCE.

[BY THE ASSOCIATED PRESS—P.M.]

LONDON, Oct. 22.—According to the Morning Post, the close of the autumn or the beginning of the next session of Parliament is likely to see important changes in the Cabinet. Sir Henry Campbell-Bannerman, the Premier probably will be raised to the peerage, and will lead the Liberals in the House of Lords, remaining, however, as Premier. This would enable the aged Marquis of Ripon to retire as Liberal leader in the House of Lords and H. H. Asquith would become Liberal leader in the House of Commons.

Chief Secretary for Ireland Bryce is also expected to go to the House of Lords, succeeding the Marquis of Ripon as Lord of the Privy Seal, and Winston Spencer Churchill will enter the Cabinet as Chief Secretary for Ireland, to carry out the revolution policy.

HUNDREDS DROWNED.

Storms and Floods In Salvador.

Many Meet Death in Tide at Coatepeque, and Volcano Is Active.

Throws Out Sulphur Waters, Which Inundate Town of Panchinaloo.

Cemeteries Robbed of Dead Bodies, and Stream Carries Caskets With It.

[BY THE ASSOCIATED PRESS—P.M.]

SAN SALVADOR (Republic of Salvador) Oct. 20, 8 p.m.—Telegraphic communications with interior points has been restored and news of the disaster wrought by the terrific storm which has swept over the country is being received. Over a hundred persons were drowned in Coatepeque. A vast quantity of sulphur water was thrown out of the Chulo volcano, and inundated the town of Panchinaloo, killing most of the inhabitants.

From other points also reports of terrific devastation are coming in. Pimiento and other towns are reported to have been swept away by the floods.

The schooner Axelene with a number of passengers on board, has been lost between Corinto, Nicaragua and Amapala, Honduras. Everybody on board was drowned. The floods have disinterred a number of corpses from cemeteries and are carrying them down the streams. It is reported that the railroads in Honduras have suffered serious damages.

GREEN PAPER IS NOT MONEY.

TAILOR SULKEN PRESSES SUIT TO UNSATISFACTORY END.

He Obligingly Gives $4.50 Change for Alleged Five-Dollar Bill, Redeemable "Six Months After the Acknowledgement of Irish Republic's Independence."

[BY DIRECT WIRE TO THE TIMES.]

NEW YORK, Oct. 21.—[Exclusive Dispatch.] "Any man who accepts a bill of that kind deserves to lose the money," said Magistrate Wahle, in the West Side court today, as he discharged John Royal of West Forty-third street. Max Sulken, a tailor of West Thirty-fourth street, the complainant, went home disconcerted.

Royal had his suit pressed by Sulken, and tendered what appeared to be a $5 bill. Sulken gave him $4.50 in change. Later, he discovered the bill was a piece of green paper redeemable "six months after the acknowledgment of the independence of the Irish republic." He found Royal and had him arrested.

Royal, who said he had lately come from Los Angeles, Cal., maintained he did not know that the paper was not legal tender.

HOTEL MEN DERIDE VATICAN.

Opposition to Pope's Order Regarding Priests' Lodgings May Be Officially Considered.

[BY DIRECT WIRE TO THE TIMES.]

ROME, Oct. 21.—[Exclusive Dispatch.] It is stated that the Pope is antagonizing Roman hotel keepers by the decree insisting that foreign priests visiting the Vatican shall stop at the houses of religious orders equipped to receive guests.

This prevents lodging in "pensions," hotels or private families. It is stated that overtures are now being made looking to reconciliation or some sort of modus vivendi, which might not, at the same time, imply final renunciation of the church's claim.

GEN. TORRES AT PHOENIX.

Military Governor of Sonora Inspects Imperial Canal and Announces New Ambassador.

[BY THE ASSOCIATED PRESS—P.M.]

PHOENIX (Ariz.) Oct. 21.—General Luis Torres, military Governor of the State of Sonora, Mex., with his aide de camp, Capt. Cortez, arrived in Phoenix today from Cananea, en route to his home in Hermosillo. Gen. Torres availed himself of the occasion offered by this trip to inspect the headgate of the Imperial Canal, near the international boundary line, regarding which the Mexican and United States governments have lately exchanged communications.

While in Phoenix, Gen. Torres paid his respects to Gov. Kibbey, whom he thanked officially for his assistance in the recent revolutionary disturbance. Gen. Torres announced that he today received a telegram from Vice-President Corral of Mexico, giving the particulars of the arrest in El Paso of Antonio K. Villarreal, secretary of the El Paso junta, and Laura Aguirre, with revolutionary documents in their possession; also of the arrest in Juarez, by Gen. Verga, of Juan Seravia, Cesar Canales and J. De la Torre, alleged revolutionists.

Gen. Torres announced also that he had official advices informing him of the appointment of Enrique C. Creel as Ambassador of Mexico at Washington, to succeed Joquin Casasus.

HARROWING TALE OF BATTLE WITH DEATH.

Survivors of Florida Coast Houseboats Tell How Lives Were Blotted Out by Fierce Hurricane—Steamer Rescues Men from the Wreckage.

[BY THE ASSOCIATED PRESS—P.M.]

KEY WEST (Fla.) Oct. 21.—Survivors from one of the houseboats on the Florida East Coast Railway extension along the Keys tell a harrowing tale of death and destruction caused by the storm of Thursday.

W. P. Dusenberry, civil engineer, in charge of the work on Long Key, arrived here on the Russian steamer Jennie, among other survivors rescued. He says houseboat No. 4, on which was 150 men, was struck by the storm at 5 o'clock Thursday morning, and was driven out into the Gulf.

At 6 o'clock the houseboat began to break up and when the great waves hit her, men singly and in bunches of two and three were washed into the sea and drowned. Some went below for protection, but when the top of the boat was carried away the waves rushed in and the boat soon went to pieces, thirty or forty of the men being crushed to death in the collapse, the others grabbing timbers to save themselves from drowning. Dusenberry was in the hold but succeeded in getting onto a log and floated until Friday night.

On one piece of timber, sixteen men were clinging and nine were hanging to another. The sides of the houseboat were crowded with men. It turned over three times, each time reducing the number.

The steamer Jennie discovered the wreckage and succeeded in rescuing the ninty-nine men who were brought here. Three other steamers were picking up dead and live men when the Jennie left the scene.

There was another houseboat with 150 men on board at Long Key, which Mr. Dusenberry thinks was also swept to sea.

There were in all, ten boats at Long Key, mortar mixers, dredgers and other boats engaged in the work. The survivors were furnished food and clothing from the East Coast Railway commissary here and were given medical attention.

STORM IN CARIBBEAN.

[BY THE ASSOCIATED PRESS—P.M.]

NEW ORLEANS, Oct. 21.—Several storm-beaten steamers, the first into this port from the hurricane district, arrived here today. One of them, the steamer Brattan from Celba, brought news of a great storm in the Caribbean Sea, almost with the hurricane which swept Cuba and Florida. Big seas had broken off the smokestacks of the Brattan and washed her lifeboats into the sea.

HOUSES DEMOLISHED.

REPORTS FROM LONG KEY.

[BY THE ASSOCIATED PRESS—P.M.]

MIAMI (Fla.) Oct. 21.—Reports from Long Key are that every house was demolished by Thursday's storm, and it was there that so many of the men employed on the Florida East Coast Railway extension lost their lives.

Damage to the roadbed and concrete viaducts of the extension was very light, and there will be no delay in construction.

All the injured are in the hospital here receiving the best of medical attention. Henry M. Flagler telegraphed from New York to spare no expense in caring for the men and their families.

Only a few of the men were dangerously injured, most of them suffering merely from sprains, bruises, abrasions and exposure to the weather.

HAVANA SHAPING UP.

DEATH LIST REVISED.

[BY DIRECT WIRE TO THE TIMES.]

HAVANA, Oct. 21.—[Exclusive Dispatch.] Quite rapidly now the city is getting into shape after the hurricane of Wednesday. The police report a total of fifteen dead. The corrected death list from Batabano totals ten, and six sailors of the Cuban schooner Amalia, wrecked off Gigiras, are reported drowned.

The Amalia was a hundred-ton coastwise vessel, valued by her owners, Estrada & Perez, at $25,000.

The number of lighters sunk in Havana harbor is now placed at forty-nine. They were all laden with sugar, tobacco and general merchandise for local merchants, and the loss is very heavy. More than seventy vessels, some of them large schooners, were lifted like chips and hurled far into the streets of the town.

GRIM NIGHT IN RAGING GALES.

STEAMER FARWELL IS DRIVEN ASHORE OFF CAPE HENRY.

Captain Tells of Experiences, and Describes Florida Coast Hurricane as Worst in Twenty Years—Dense Fog Obscures Beacon, and Noise of Winds Drowns Warning of Siren.

[BY THE ASSOCIATED PRESS—P.M.]

NORFOLK (Va.) Oct. 21.—The steamer George Farwell, timber laden, from Jacksonville, Fla., for New Haven, is ashore off Cape Henry and probably will be a total loss. All on board were saved, Capt. J. D. Chisholm and his crew of fifteen men being landed today by the life-saving crews from the Cape Henry and Virginia Beach stations.

The steamer, laden with 757,000 feet of cypress timber, went ashore in a gale last night. She left Jacksonville October 12. From the start she encountered heavy head winds, and was forced to go far out of her course.

Capt. Chisholm describes the storm of Friday as the worst in his twenty years' experience along the Atlantic coast. Early last evening the crew sighted Cape Henry light. At that time a dense fog was gathering. Soon it obscured the beacon and the noise of the wind and sea prevented the warning siren at the cape being heard.

Shortly before 8 o'clock, the lookout at Cape Henry life-saving station saw the steamer's lights close in shore, and about the same time the Farwell hit the beach. The life savers hurried to the scene.

On the second shot from the line gun, the crew of the steamer caught the line and before 1 o'clock in the morning twelve seamen had been hauled through the surf in the breeches buoy. There were left aboard Capt. Chisholm and the first and second officers. They lashed the breeches buoy to the mast and refused to come ashore so the life savers had to stay by on the beach all night. At daybreak all the baggage of the crew was hauled ashore and then the three men made the journey to land.

The steamer George Farwell was built in 1895, at Marine City, Mich., and is owned by J. C. Turner & Co. of New York.

TRIBESMEN SEIZE TOWN.

TANGIER, Oct. 21. — Beniaros tribesmen have seized the town of Arzill, 25 miles south of here, and assumed the governorship.

SINK, SWIM, OR MARRY.

Pawtucket Man Took His Lady Love Out Yachting and Threw Her Over.

[BY DIRECT WIRE TO THE TIMES.]

PAWTUCKET (R. I.) Oct. 21.—[Exclusive Dispatch.] Miss Myra Butler of Warwick will be married this fall to Charles Vernon Kearns of Pawtucket, one of the five men to propose to her in the most unique fashion.

Kearns won her by the queerest proposition of all five, the winner being decided as the one who adopted the most bizzare method of proposal of marriage. Kearns took her out yachting and threw her into the water, dressed in her very best suit, keeping her there until she capitulated.

GIVEN POWER IN PORTFOLIOS.

CLEMENCEAU HAS TASK OF FORMING MINISTRY.

Confers With President Fallieres at the Elysee and Afterward With His Political Friends—Selections and Programme Will Occupy Eight or Ten Days.

[BY THE ASSOCIATED PRESS—P.M.]

PARIS, Oct. 21.—As was expected, M. Clemenceau, Minister of the Interior, was summoned to the palace today, and entrusted with the task of forming a new ministry.

This afternoon M. Clemenceau had conferences with his political friends, including Gen. Picquart, the defender of Dreyfus, who was restored to the army. M. Clemenceau declares he has not yet offered any portfolio, and that he saw Gen. Picquart only for the purpose of obtaining information on certain phases of the army estimates.

It will take him four days to choose his ministers, and another four or five days for the new ministry to agree on a programme. No appointments are expected until after M. Clemenceau confers tomorrow with M. Brisson, president of the Chamber of Deputies.

STORM KILLS SIX.

Heavy Winds in Jalisco and Guadalajara Remove Houses, Trees, Mules and Cattle.

[BY THE ASSOCIATED PRESS—P.M.]

MEXICO CITY, Oct. 21.—According to a special dispatch to the Herald from Guadalajara, a windstorm of unprecedented violence has swept the Sierra Madre Mountains in the western part of that State. The devastation extends almost the entire length of the great mountain range in Jalisco. Thousands of trees were uprooted and small houses on the mountainside blown down and mining plants damaged. Many mules and cattle were blown down from cliffs and dashed to pieces. Six Mexicans lost their lives near the Calcoma mining camp, and it is expected that other deaths will be reported.

HEARD FROM THE ARCTIC.

Baldwin in Receipt of Messages Sent Out Over Five Years Ago by the Zeigler Expedition.

[BY THE ASSOCIATED PRESS—P.M.]

BUFFALO, Oct. 21.—Two buoy messages set adrift from Franz Josef Land by the Baldwin-Zeigler Polar expedition in 1901 have been found and forwarded to Evelyn P. Baldwin of Kansas, the founder of the expedition, who is living in this city.

The messages were picked up July 10, 1906, on Moffen Island by Capt. Strenerson of the Arctic whaler Gottfried and forwarded to the United States State Department. They were mailed to Baldwin from Washington, and delivered to him today.

The messages are typewritten on film paper, and show the effects of their journey in the Arctic. They were an appeal for a supply of coal, the lack of which forced the expedition to turn back.

EIGHT PONTOONS SENT.

WASHINGTON, Oct. 21.—In response to a telegraphic request from Gen. Bell at Havana orders have been given for the immediate shipment of eight pontoons with trestles and wagons. The apparatus is a relic of the War of the Rebellion and naturally is not in very good condition, but it is the only equipment of the kind in the army.

It appears that the recent storm in Havana destroyed the floating bridges across the Almendares River, and so cut off communication between Camp Columbia and Havana except by a roundabout twelve-mile course.

STORK LEAVES BOUNCING BOY.

[BY DIRECT WIRE TO THE TIMES.]

NEW YORK, Oct. 21.—[Exclusive Dispatch.] Mrs. Isaac Labarsky, who lives with her husband on Ridge street, has what she and her neighbors believe to be the biggest baby born in New York. The youngster weighs 22 pounds. The stork left the child with Mrs. Labarsky last Friday night.

The nearest to this record ever reached in New York was in March, 1890, when Mrs. Daniel Keegan of West Thirtieth street, presented her husband an 18-pound boy.

INDICTED FOR COUNTERFEITING.

SON OF PACIFIC EXPRESS PRESIDENT HELD.

Wealthy Medico at Denver Faces Ugly Charge, After Secret Service Men Discover Glass Negatives in Office—Doctor Replies Charge Is Made for Revenge.

[BY DIRECT WIRE TO THE TIMES.]

DENVER (Colo.) Oct. 21.—[Exclusive Dispatch.] Among a total of eighteen indictments returned by the Federal grand jury in Pueblo last night was one against Dr. J. D. Eggleston of Denver, son of the president of the Pacific Express Company.

Dr. Eggleston was arrested last July by the Secret Service officers, and several sets of glass negatives of the Buffalo series of $10 United States notes, in addition to other counterfeiting materials, were found in his office.

The information was furnished the officers by Dr. Hartley Baker, who was associated with Dr. Eggleston. The latter, in a cross-complaint, charged that Baker's action was in revenge because he had been caught making improper advances to Mrs. Eggleston.

Later the two figured in a fisticuff encounter over the possession of some surgical instruments, which resulted in a replevin suit in the Justice Court that had some sensational features.

Another indictment returned by the grand jury was against Count Louis de Clermont, said to be the eldest son of Duke De Bordeaux of France. He is charged with sending obscene matter through the mails. Both have pretty wives, the alleged Count's bride being the daughter of wealthy people living near Peoria, Ill. They have taken her home.

MASKED MEN MOB A NEGRO.

VICTIM IS SPIRITED AWAY FROM MISSISSIPPI JAIL.

Three Hundred Men Find Sheriff and Deputy Asleep, After Officers Had Evaded Lynchers, and Prisoner Is Taken to Telegraph Pole, Where He Is Strung Up.

[BY THE ASSOCIATED PRESS—P.M.]

MOBILE (Ala.) Oct. 21.—Robert Clark, alias Dan Dove, a negro, from Kansas City, was hanged from a telegraph pole near the Lucedale depot of the Mobile, Jackson and Kansas City railroad by three hundred masked men at an early hour today, after being spirited away from the jail of Jackson county, Miss.

The negro was arrested late Friday night by a posse that had followed him to within two miles of Mobile from Lucedale, where he had attempted to assault two white women and had stolen a horse and buggy.

Deputy Sheriff Hinton of Lucedale took the prisoner and managed to escape the mob, which was bent upon lynching him. He placed the negro in the Lucedale jail and with another deputy guarded him until early this morning, when both fell asleep. When they awakened the negro was missing. He was found strung up to a telegraph pole a short distance from the jail.

There is no clew to the identity of any of the members of the mob.

BURTON ON THE WAY.

TOPEKA (Kan.) Oct. 21.—Ex-Senator J. R. Burton, accompanied by Mrs. Burton, passed through Topeka, this afternoon, on a Union Pacific train on their way to St. Louis.

Tomorrow, Burton will appear in the Federal court in St. Louis, when the mandate upholding his sentence will formally be presented, and he will be given in charge of the court officials, who will take him to Iron county, Mo., where he will serve six months in the County Jail.

SHOT MAN ON STREET.

SAN FRANCISCO, Oct. 21.—An unknown man was shot and killed at Pacific and Kearney streets shortly after 12 o'clock last night. Policeman McGowan, standing a block away, heard the shots, saw one man fall and another run away. He pursued the fleeing man, and after firing several shots at him, captured him in a basement.

The prisoner gave the name of Edgar Mathews, and said he was a fireman on the steamer Aztec. He admitted the shooting, but refused to give any reason.

HOUSEBOAT SURVIVORS.

SAVANNAH (Ga.) Oct. 21.—The British steamer Alton, Capt. Bell arrived in this port today, with twenty-four survivors of houseboat No. 4, which was engaged in building the extension of the Florida East Coast Railroad to Key West.

The survivors were picked up Thursday. The Alton had passed just in time, and had seen the signals of distress.

The rescued men were bruised and torn in their efforts to keep their hold on the wreckage to which they had clung after the houseboat went to pieces. There were 137 men on the houseboat at the time. It is believed that at least twenty lost their lives.

Upon the recommendation of the Viceroy and a former railway minister of Hongkong, the Chinese government has sanctioned the opening of Whampoa to foreign trade. The opening has been deferred pending the completing of the Canton and Whampoa Railway, whose rapid construction is being urged by the Viceroy.

PITH OF NEWS FROM THE MIDDLE WEST.

[BY DIRECT WIRE TO THE TIMES.]

CHICAGO, Oct. 21.—[Exclusive Dispatch.] With the weather cool enough to be brisk, and with the atmosphere clear, Chicago experienced an ideal autumn Sunday. The maximum temperature was 57 deg. and the minimum 54, a divergence of only 3 degs., an almost unheard of thing in Chicago.

Middle West temperatures: Alpena 45; Bismarck, 56; Cairo, 66; Cheyenne 18; Cincinnati, 64; Cleveland, 52; Davenport, 58; Denver, 18; Des Moines 60; Detroit, 52; Devil's Lake, 34; Dodge City, 32; Dubuque, 56; Duluth, 38; Escanaba, 56; Grand Rapids, 50; Green Bay, 50; Helena, 34; Huron, 32; Indianapolis, 62; Kansas City, 68; Marquette, 42; Memphis, 70; Milwaukee, 54; North Platte, 30; Omaha, 44; St. Louis, 64; St. Paul, 48; Sault Ste. Marie, 48; Springfield, Ill., 60; Springfield, Mo., 66; Wichita, 40.

BASEBALL "SENSATION."

In spite of the lateness of the season, Chicago has had more baseball sensation. Yesterday the Logan Square team of the Chicago League defeated the White Sox, the world's champions. Today they gave a trouncing to the Cubs, the National League champions, shutting them out in a ten-inning game.

This gives the Logan Squares the right to claim, at least, unofficially the title as world's champions.

It is a feather in the cap of Callahan, the disqualified major league player, for he is president of the team.

TO REPROSECUTE.

Believing that Justice Boyer made a serious mistake in dismissing the defendant in the case of Dr Derwin R Stockley, the Evanston physician charged with mistreating a young girl who went to him for medical treatment, Assistant State Attorney Barbour will commence steps to have Dr Stockley indicted by the grand jury.

POLICEMAN ATTACKED.

Because Operator Morper of the Lincoln Park police department attempted to take a lost child he had seen crying in the park to the lost children's department of the park today, he had a narrow escape from injury by a party of angry Italians, who thought that he was attempting to kidnap the youngster. It was only when Policeman Hayes explained matters to the crowd that they would allow Morper to go.

MYSTERY UNSOLVED.

Relatives of Charles H. Stevenson the lawyer whose body was found in an alley back of Washington street Saturday morning, today decided to take no further steps toward solving the mystery of his death, although they insist still that he was murdered.

HEBREW INSTITUTE MEETS.

The first fall meeting of the Chicago Hebrew Institute was held yesterday afternoon at the Grand Pacific Hotel, when plans for a $100,000 building to be known as the Jewish Societi Center were discussed.

DRAMATIS FINIS.

[BY DIRECT WIRE TO THE TIMES.]

BLOOMINGTON (Ill.) Oct. 21.—[Exclusive Dispatch.] A dramatic finis marked the effort tonight to introduce Sunday theatrical performances in this city. The first act of "The Parish Priest," by North Brothers stock company, was half over when a detail of police walked onto the stage and ordered the actors off.

SHOOTS WIFE AND SELF.

[BY DIRECT WIRE TO THE TIMES.]

BOURBON (Ind.) Oct. 21.—[Exclusive Dispatch.] Chasing his wife into the yard of their country home, John Spenseller shot her twice and left her in the ditch for dead. He then retraced his steps to the house and sent two bullets into his own brain His wounds will prove fatal.

TAKES HER OWN LIFE.

[BY DIRECT WIRE TO THE TIMES.]

EVANSVILLE (Ind.) Oct. 21.—While sitting by her baby's crib today, Mrs. May Brenner, aged 20, committed suicide by taking corrosive sublimate. Her husband when he heard of her act, tried to swallow some of the poison.

STORM RAGES IN HONDURAS.

FRUIT PLANTATIONS AND THE SHIPS CHIEF SUFFERERS.

Norwegian Steamer Which Conveys the News to Mobile Was Thrown Upon the Beach—Three Large Vessels Wrecked—Nearly a Million Dollars Loss.

[BY DIRECT WIRE TO THE TIMES.]

MOBILE (Ala.) Oct. 21.—[Exclusive Dispatch.] The Norwegian steamer Harald, Capt. Henrichsen, of Mesla, arrived this afternoon and brings news of a terrible hurricane which visited Ruatan, Tela, Utilla, West Colorado and El Provenio, Honduras, doing great damage to fruit plantations and shipping.

Capt. Henrichsen says the hurricane visited those places the afternoon of October 12. His vessel was thrown on the beach and only was saved by his crew throwing out an extra anchor and working ahead on the winches.

He reports three large vessels wrecked on the island in front of the place, and one of them, the British schooner Southern Cross, thrown on the beach and torn to pieces by the terrible waves.

The damage to the fruit alone at the places above mentioned will amount to nearly a million dollars.

HEADS OF TICKETS REST.

NEW YORK, Oct. 21.—The heads of the State tickets rested in this city today, in preparation for a week's campaigning that promises to be a severe test of physical endurance, if half the things carded for them are carried out. Hughes will confer with State Chairman Woodruff and other party leaders tomorrow, working out campaign details, and then hurry away in the afternoon for another invasion of up-State counties. Beginning tomorrow night at Kingston, his itinerary calls for more than a score of speeches in four days.

Hearst who, like Hughes, returned from an up-State trip early today, will devote his energies this week chiefly to New York City, where a series of speeches on his interests will be held.

Tuesday the grand jury will continue its investigation of the charges made by Charles F. Murphy, leader of Tammany, that representatives of the Independence League had attempted to hold up Democratic candidates for offices for which league nominations had also been made.

CARMELINA BACK TO HAVANA.

HAVANA, Oct. 21.—The cattle ship Carmelina, on which Manuel Silveira, the Havana banker, fled, October 2, returned here tonight. No communication with the vessel will be permitted until tomorrow morning.

Superb Routes of Travel.

"KEY ROUTES"—
Personally Conducted Sight-Seeing Trips
MT. LOWE at 9:20 a.m. daily.
MISSION AND ORANGE GROVES at 9:40 a.m. daily.
THE SURF AT 10:15 a.m. daily.
SEEING LOS ANGELES 10:00 a.m., except Sunday, 2:00 p.m. daily.
Only seating capacity of cars sold.
PACIFIC TOURS CO., 102 Main Entrance Depot, SIXTH AND MAIN STREETS. Home phone 6162, Main 3625.

SANTA CATALINA ISLAND—
HOTEL METROPOLE
Now open on the European Plan with Cafe in connection.
Rooms $1.00 per day and up.
STEAMER MAKES ROUND TRIP DAILY
TWO BOATS SATURDAY. GRAND ILLUMINATION AND ERUPTION OF SUGAR LOAF SATURDAY EVENING.
See railway time cards for steamer connection.
BANNING CO., Pacific Electric Bldg., Los Angeles. Both Phones 36.

GLASS BOTTOM BOAT TICKETS—
For Seal Rock, on Sale at Pacific Tours Co.
Huntington Building, Ground Floor, Second Office on Right. Unused tickets may be redeemed. EXCELSIOR BOAT COMPANY

SAILING FOR SAN FRANCISCO, SEATTLE—
And All Points in the Northwest. Large, Elegant Steamers
Santa Rosa and State of California
Leave Los Angeles 10 a.m. Wednesday and Sunday.
For SAN DIEGO Leave Redondo 10:30 p.m. Monday and Friday. RATES ALWAYS THE LOWEST AND INCLUDE BERTH AND MEALS. For full particulars call or address City Ticket Office, 125 South Spring St. Both Phones 61. H. BRANDT, D. P. A. C. D. DUNANN, G. P. A., San Francisco.
PACIFIC COAST STEAMSHIP CO.

OCEANIC STEAMSHIP CO.—
HONOLULU, S. S. Alameda, Nov. 2; TAHITI, S. S. Mariposa, Nov. 23; HONOLULU, SAMOA, NEW ZEALAND and AUSTRALIA, S. S. Ventura, Oct. 25. Tickets and information at 234 South Spring Street. PHONES—Home 4789, Main 2917. F. M. JENIFER, Agent.

STEAMSHIP NOME CITY—October 22—
SAILS FOR SAN FRANCISCO, ASTORIA and PORTLAND. Rates to San Francisco, first class $9.25, second $7.25, including berth and meals. For reservations and further information also apply to G. J. LEHMAN, General Agent, 249 South Spring Street. Both Phones 9 18.

NORTH PACIFIC STEAMSHIP CO.—
Will Remove Offices to 238 South Spring Street
(In Postal Telegraph and Cable Office) PHONES—Home 7480, Main 5116

A fragrant, mellow, clear Havana
"El Symphonie"
For discriminating smokers.

Theaters—Amusements—Entertainments.

THE AUDITORIUM—
Grand Openin
SEASON OF GRAND OPE
Commencing Thursday Evening, Nov.
BY THE
Lambardi Grand Opera
FIRST APPEARANCE IN AMERICA OF
ESTHER ADOLBERTO DRAMATIC SOPRANO
ADELINA TH SOPRANO LEG
Supported by the greatest singers in the realm of Grand Opera of the
103 Artists--Orchestra of 40
12 Magnificent Opera Produc
Season tickets now on sale Auditorium box office. Prices season tickets, $18.00 and $21.00. Mail orders filled in order of receipt. Phone 227. Single on Monday, Oct. 29.

MOROSCO'S BURBANK THEATER—SIXTH PROPS
TWO MORE PACKED HOUSES ENJOYED THIS DELIGHTFUL DRAMA. POSITIVELY THE MOST ARTISTIC, MOST INTERESTING AND MOST THOROUGHLY HEART-WINNING OF ANY IN LOS ANGELES IN MONTHS.
Only One Week--Only Seven More Performa
MISS MARY VAN BUR
Supported by the Burbank Theater Stock Company in OSCAR WILDE'S
"Lady Windermere's Fa
NEXT WEEK—Faversham's Greatest Triumph, "BROTHER OFFICERS"
Next Week's Mammoth Production
MISS MARY VAN BUREN in "IF I WERE
Reappearance of WILLIAM DESMOND
First Appearance of ARTHUR RUTLE

ORPHEUM THEATER—SPRING ST., between Second and Third. BOTH PHONES 1447.
Modern Vaudevi
COMMENCING TONIGHT
JAS. THORNTON, Monologist; WILLIE ECKSTEIN, the boy pianist; the Bats; THE 3 ROSES, Dainty Musicians; ADAMINI & TAYLOR, "The Street"; ZAZEIL & VERNON COMPANY, French Pantomimists; DE HAVEN & PARKER, Artistic Songs and Dances.
Matinees daily except Monday. Evening Prices 10c, 25c, 50c and 75c.

GRAND OPERAHOUSE—MAIN ST., between Fourth and Fifth. PHONES—Main 1447; Home
THIS WEEK
ULRICH STOCK COMPANY PRESENTS
"Secrets of the Po
A REALISTIC AND SENSATIONAL MELODRAMA.
Matinees Sunday, Tuesday and Saturday, 10c and 25c. Evening

HOTCHKISS THEATER—SPRING ST. Near Fourth. Either phone 625. C. F. Hamilton, Manager.
THE HOUSE OF COMEDY.
Tonight--Matinee Wednesday 25c
ANOTHER BIG SUCCESS—A THOUSAND PEOPLE LAST NIGHT SIMPLY ROARED THEIR APPROVAL OF GEORGE B. HOWARD IN THE FOUR-ACT HILARIOUS COMEDY—
A CRAZY IDE
ONE CONTINUOUS LAUGH FROM START TO FINISH
Evenings, 25c, 35c and 50c. Matinees Saturday and Sunday, 25 and
Bargain Matinee Every Wednesday, Any

BELASCO THEATER—BELASCO, MAYER & CO., MANAGERS. PHONES—Main 1220; Home
First Appearance in Los Angeles To
"MISTRESS NELL
Henrietta Crosman's Immensely Successful Romantic Play. Big Belasco Cast.
Matinees Sunday and Saturday, 10c and 25c. Evenings, 10c, 25c, 50c.

SIMPSON AUDITORIUM—L. E. BEHYMER, Manager.
TOMORROW, TUESDAY, NIGHT, OCTOBER 23, 8:15 O'CLOCK. Season. FIRST EVENT—GREAT PHILHARMONIC COURSE.
EMELIO DE GOGORZA
The Eminent Baritone Last Season Starring With MADAME EMMA EAMES. A delightful evening of Grand Opera selections, Arias, Ballads, French and Italian Songs. SEASON SEATS, $5.00, $3.00, $10.00. SINGLE SEATS, 50c, $1, $1.50, $2. Seats now on at the Birkel Music Company, 345 South Spring Street.

PEOPLE'S THEATER—The Big and Only
SPECIAL--ALL WEEK EACH AFTERNOON AND EVENING
THE ORIGINAL AND ONLY MOVING PICTURES OF
Nelson-Gans LIGHTWEIGHT WORLD'S Champion
A PERFECT PICTURE OF THE FINAL BLOW WHICH ENDED THE CONTEST. MISSION ONLY 25c AND 50c. SEATS RESERVED FOR LADIES.

MASON OPERAHOUSE— H. C. WYATT, Lessee and Manager
....TONIGHT....
OPENING OF THE REGULAR SEASON. KIRK LA SHELLE'S PRESENTATION OF HENRY M. BLOSSOM, JR.'S
Great Racing Play..... "CHECKERS"
Seat Sale now on. PRICES—50c, 75c, $1.00 and $1.50. Both Phones.

BASEBALL—Chutes Park—PACIFIC COAST LEAGUE
TUESDAY AND EVERY DAY THIS WEEK, INCLUDING SUNDAY
San Francisco vs. Los Ange
GAMES CALLED AT 2:30.
Ladies Free Except Saturdays, Sundays and Holidays. Admission 50c. STAND 25c.

SKATE AT DREAMLAND—12th and Main
EVERY NIGHT THIS WEEK
The GREAT MONOH
THE FAMOUS SKATORIAL ARTIST, DIRECT FROM EASTERN TRIUMPHS
Two dazzling acts each night, with costume changes. Monohan's new and original fe., sensational, marvelous spectacular and thrilling. DON'T MISS SEEING THIS

ANGELUS SKATING RINK—18th and Main
Finest rink in the city. Best skates, best music, best service. Come. Do not fail this week. Special evening program each Tuesday evening. MASQUERADE THURSDAY EVENING. LADIES FREE AFTERNOONS.

DANCING— At Venice Tonight
IN THE SPLENDID NEW PAVILION on the pier. Finest and best on Pacific Coast. Band Concert at Venetian Gardens by Professor FARELLI BAND. Score of other attractions.

CAWSTON OSTRICH FARM—
150 Gigantic Birds
Beautiful souvenir and the largest in the world. Feather Capes for sale at producers' prices.
Twice Special Announcement.

THE STANDARD SEWING MACHINE—
WILLIAMSON PIANO CO., 327 S. Spring St. Home

POLITICAL.

OKE COSTLY TO THE STATE.

...ney and His Barrow Run for "Governor."

...tition Signers Encourage Grotesque Candidate.

...ew York Life's Campaign Methods Assailed.

[BY DIRECT WIRE TO THE TIMES.]

DES MOINES (Iowa) Oct. 21.—[Exclusive Dispatch.] Because several hundred people signed his petition, "just for a joke," the name of Andrew Townsend Hisey of Tama county will go on the Iowa official ballot as the "Popular Government" candidate for Governor. Hisey is a harmless crank who appears in a grotesque manner, and with a wheelbarrow travels from town to town and expounds fantastic theories of government on the street corners. His name will necessitate an extra column on the ballot, and will, according to the official estimate, cost the State $5000.

LEAVES KANSES CITY.

FAIRBANKS SPEECHMAKING.

[BY THE ASSOCIATED PRESS—P.M.]

KANSAS CITY, Oct. 21.—Vice-President Charles W. Fairbanks spent Sunday in Kansas City and left tonight for the West on a three days' speechmaking tour through Oklahoma and Indian Territory.

Mr. Fairbanks returned from the East this morning and was entertained by local politicians. Later he was taken in charge by a committee including National Committeemen Dudde from Oklahoma and McGuire of Kansas, who will accompany him to the Territory.

CAMPAIGNING MORE ACTIVE.

NEW YORK TURNS OUT.

[BY THE ASSOCIATED PRESS—P.M.]

NEW YORK, Oct. 21.—With election day only two weeks distant, the campaign in New York State becomes more active and more interesting. Both Hughes, the Republican candidate for Governor, and Hearst, the Independence League and Democratic candidate, made extended speechmaking tours the latter part of the week, and will continue to make such speeches from now on until the Saturday before election.

Not in some years have candidates in this State been greeted with such large and apparently interested crowds as this year. Besides the candidates themselves, other speakers of State and national prominence will deliver addresses during the coming week, among them Bourke Cockran for Hearst and Secretaries Shaw and Root for Hughes.

REPLIES TO COMPLAINANTS.

BINGHAM ISSUES LETTER.

[BY THE ASSOCIATED PRESS—P.M.]

NEW YORK, Oct. 21.—G. B. Scrugham, manager of the International Policy Holders' Committee, yesterday received from Superintendent of Insurance Hendy a letter in reply to the complaints against the campaign methods of the New York Life Insurance Company. The letter says: "If the New York Life Company complies with the statutory provision by sending out official statements and does the funds of the company in promoting the election of the administration tickets, nor improperly employ its agents, this department cannot prevent those favoring the administration ticket from sending out at their own expense such campaign literature as they choose.

"The question of wrongfully using money for policy holders and of securing assistance from agents under official pressure are under investigation."

PACIFIC SLOPE.

FOREST FIRE THREATENING.

TOWN OF TASSANAJARA IN DANGER OF FLAMES.

Over One Hundred and Fifty Thousand Acres Swept by Conflagration, and Fences and Stock Consumed. Ranchers Fight Day and Night for More Than a Week.

[BY THE ASSOCIATED PRESS—P.M.]

SALINAS, Oct. 21.—Stage Driver Hussey, who runs a stage down the coast between Monterey and Idlewild, reports that forest fires rage with unabated vigor.

Over one hundred and fifty thousand acres have been burned along Garrapata and Mill creeks, spreading in the direction of Tassanajara, a town near Idlewild, which is in danger of being totally destroyed.

At Nuley's Landing, fences miles in length have been destroyed. Some stock has been burned, and the fire has invaded the cattle ranges.

For over a week ranchers have fought the fire day and night, but as they were able to make headway they abandoned it two weeks ago, and are now fighting flames near their homes. Only a few houses have been destroyed. A good rainstorm alone will extinguish the flames.

BUY WATER RIGHTS.

LARGE MILL CONTEMPLATED.

[BY THE ASSOCIATED PRESS—P.M.]

BEATTY (Nev.) Oct. 21.—A New York electric power and reduction company has purchased important water rights from A. L. Ladwell, twenty miles north of here, for $50,000, and will build a large mill and reduction works to treat Bullfrog, Goldfield and Tonopah ores, and also to furnish electric power.

METHODIST APPOINTEES.

CONFERENCE SELECTIONS.

[BY THE ASSOCIATED PRESS—P.M.]

SAN JOSE, Oct. 21.—The Pacific Conference of the Methodist Episcopal Church, South, adjourned this evening after the announcement of the following appointments for the ensuing conference year:

Colusa district: Presiding elder, M. Colusa, J. R. W. Ward; Sacramento, C. T. Clark; Isleton and Walnut Grove, L. C. Smith; Galt and New Hope, W. A. Lindsay; Elliott Circuit, to be supplied; Woodland, H. V. Brown; Elmira, T. Thomas; Winters, James Healey; Rockville Circuit, to be supplied; Woodland, H. V. Brown; Elmira, T. Thomas; Winters, James Healey; Rockville Circuit, to be supplied; Woodland, H. V. Brown; Elmira, T. Thomas; Winters, James Healey; Rockville Circuit, to be supplied; Woodland, H. V. Brown; Elmira, T. Thomas; Winters, James Healey; Rockville Circuit, to be supplied; Woodland, H. V. Brown; Elmira, T. Thomas; Winters, James Healey; Rockville Circuit, to be supplied; Woodland, H. V. Brown; Elmira, T. Thomas; Winters, James Healey; Rockville Circuit, W. A. Wimpenny; Arbuckle Circuit, W. A. Wimpenny; Knights Landing and Cranmore, to be supplied; Sulphur Creek, to be

POLITICAL.

...KE COSTLY TO THE STATE.

...y and His Barrow Run for "Governor."

...ition Signers Encourage Grotesque Candidate.

...York Life's Campaign Methods Assailed.

[BY DIRECT WIRE TO THE TIMES.]

DES MOINES (Iowa) Oct. 21.—[Exclusive Dispatch.] Because several hundred people signed his petition, "just for fun," the name of Andrew Townsley of Tama county will go on the Iowa official ballot as the "Government" candidate for governor.

Townsley is a harmless crank who goes in a grotesque manner, and with a wheelbarrow travels from town to town and expounds fantastic theories of government on the street corners.

His name will necessitate an extra column on the ballot, and will, according to the official estimate, cost about $500.

LEAVES KANSAS CITY.

FAIRBANKS SPEECHMAKING.

[BY THE ASSOCIATED PRESS—P.M.]

KANSAS CITY, Oct. 21.—Vice-President Charles W. Fairbanks spent Sunday in Kansas City and left today for the West on a three days' speechmaking tour through Oklahoma and Indian Territory.

Mr. Fairbanks returned from the theater this morning and was entertained by local politicians. Later he was driven to charge by a committee of the National Committeemen from Oklahoma and McGuire of Nebraska, who will accompany him to Guthrie.

COMPLAINING MORE ACTIVE.

NEW YORK TURNS OUT.

[BY THE ASSOCIATED PRESS—P.M.]

NEW YORK, Oct. 21.—With election only two weeks distant, the campaign in New York State becomes more and more interesting. The Republican candidate for governor, and Hearst, the Independence League and Democratic nominee, made extended speeches in this city the latter part of the week, and will continue to make such speeches now on until the Saturday before election.

For some years have candidates for governor been greeted with such large and apparently interested crowds as have been addressing them. Besides the candidates themselves other speakers of State and national prominence will deliver addresses during the coming week, among them Bourke Cockran for Bryan, Secretaries Shaw and Wilson for Hughes.

...TO COMPLAINANTS.

...AM ISSUES LETTER.

[BY THE ASSOCIATED PRESS—P.M.]

CHICAGO, Oct. 21.—G. B. Scrugham, president of the International Live Stock Exchange Committee, yesterday issued a letter to Superintendent of Immigration Watchorn in reply to the latter's complaints against the cattle commission men of the New York Life Insurance company. The letter says: "The New York Life Company has violated the statutory provision against official statements and has used the funds of the company in effecting the election of the Republican tickets, nor improperly employing agents, this department has not allowed those favoring the admission of the ticket from sending out passes at the expense of such campaign funds as they choose." The question of wrongfully using the money of policy holders and of securing assistance from agents under official pressure are under investigation.

PACIFIC SLOPE.

...REST FIRE THREATENING.

...OF TASSANAJARA IN DANGER OF FLAMES.

One Hundred and Fifty Thousand Acres Swept by Conflagration, Many Houses and Stock Consumed. Workmen Fight Day and Night for More Than a Week.

[BY THE ASSOCIATED PRESS—P.M.]

SAN RAFAEL, Oct. 21.—Stage Driver Hall, who runs a stage down the road between Monterey and Idlewild, says that forest fires rage with unabated vigor.

More than one hundred and fifty thousand acres have been burned along Garrapata and Mill creeks, spreading in the direction of Tassanajara, a town near Monterey, which is in danger of being destroyed.

At Doser's Landing, fences miles in length have been destroyed. Some houses have been burned, and the fire has destroyed the cattle ranges.

For over a week ranchers have fought the fire day and night, but as they were able to make headway they abandoned it two weeks ago, and are now fighting flames near their homes. Only a few houses have been destroyed. A good rainstorm alone will extinguish the flames.

BUY WATER RIGHTS.

SAWMILL CONTEMPLATED.

[BY THE ASSOCIATED PRESS—P.M.]

BIGGS (Ore.) Oct. 21.—A New York electric power and reduction company has purchased important water rights from A. L. Liddell, twenty miles north of here, for $50,000, and will build a large mill and reduction works at Bidwell Bar, Goldfield and Tonopah, and also to furnish electric power.

METHODIST APPOINTEES.

CONFERENCE SELECTIONS.

[BY THE ASSOCIATED PRESS—P.M.]

SAN JOSE, Oct. 21.—The Pacific Conference of the Methodist Episcopal Church, South, adjourned this evening after the announcement of the following appointments for the ensuing conference year:

San Jose District: Presiding elder, M. C. Cohen, J. R. Ward; Sacramento, C. Clark; Isleton and Walnut Grove, L. C. Smith; Galt and New Hope, W. A. Lindsay; Elliott Circuit, Mrs. Brown; Elmira, T. Thomas; Dixon, James Healey; Rockville Circuit, to be supplied; Woodland, H. V. Ainsworth; Arbuckle Circuit, W. A. Wimmer; Knights Landing and Cranmore, to be supplied; Sulphur Creek, to be supplied; Maxwell Circuit, G. H. Fraser; Willows and Orland, W. A. Whitmer (supply;) Princeton Circuit, C. C. Black; Henleyville Circuit, H. W. Currin.

Wheatland and Lincoln, W. F. Coffin; Sutter City and Grace, J. D. Randall (supply;) Yuba City, J. B. Needham; Gridley and Pennington, H. C. Allen; Chico, M. L. Darby; Red Bluff and Kirkwood, S. W. Harrison; Anderson, O. P. Noble; Millville and Ono, C. W. Huff.

Fresno District—J. J. N. Kenney, presiding elder; Fresno, J. E. Moore; Fresno Circuit, to be supplied; Clovis, A. O. Dom; Big Dry Creek, A. F. W. Walters; Selma, A. L. Paul; Sanger, J. Hedgpeth; Kingsburg, to be supplied; Hanford, and Lemoore, D. C. Williams; Bakersfield, T. G. Patterson; Visalia, W. A. Bocker; Visalia Circuit, to be supplied; Exeter, W. M. Armstrong; Woodville and Poplar, A. Adkisson; Dinuba, W. J. Fenton; Orosi, J. C. Cook supply;) Madera, P. F. Page; Merced, A. S. Lutz; LeGrande, W. P. Andrews, W. C. Cathey; Mt. Bullion, H. F. Beaver; Mariposa Circuit, C. W. Long; Modesto, William Acton; Snelling and Waterford, J. E. Bailey (supply;) Carters Circuit, G. W. Reubish; Los Baños, A. S. Cecil; Dos Palos, J. M. Parker (supply.)

San Francisco District—J. A. Batchelor, presiding elder; San Francisco, J. E. Squires; Oakland, J. W. Horn; Alameda, J. W. Taylor; Berkeley, to be supplied; Petaluma, Z. J. Needham; Santa Rosa, Francis A. Downs; Healdsburg, L. P. Shearer, Booneville and Yorkville, S. T. Powell (supply;) Potter Valley and Redwood, H. Neate; Ukiah, C. C. Thompson; Upper Lake, D. Harrison; Lakeport, R. L. Webb; Mountain View, W. A. Orr; San José, L. S. Jones; Gilroy, R. B. Davidson; Hollister, R. E. Nunn; San Benito Circuit, to be supplied; Salinas, O. L. Russell; San Lucas and Bradley, S. C. Basham (supply;) Stockton, J. A. Wailes; Linden, S. P. Pope; Milton F. St. Clair (supply.)

THREE KILLED IN COLLISION.

PASSENGER AND FREIGHT TRAIN IN FATAL CRASH.

Passenger Engineer and Conductor Are Injured and Freight Crew Is Killed—Freight Fails to Leave Monroe, Near Where Accident Occurs, on Time.

[BY THE ASSOCIATED PRESS—P.M.]

EVERETT (Wash.) Oct. 21.—The Skykomish passenger local, west bound, and Great Northern east-bound freight came together in a head-on collision this morning near Monroe.

The dead:

J. E. HUDSON, freight engineer.

GEORGE W. ESTELLE, freight fireman.

PAT SHERIDAN.

The injured:

GEORGE LAWRENCE, passenger engineer.

PASSENGER CONDUCTOR WETSELL.

It is alleged the wreck was caused by the freight not leaving Monroe on time. The several freight cars were demolished.

RAISING RUEF OFF 'FRISCO.

HENEY AND BURNS EXPECT TO CONVICT "GRAFTERS."

Evidence in Their Possession, They Claim, Involves a Large Number of Municipal Top-lofties—Prosecutor Staking His Reputation on the Effort to Convict.

[BY DIRECT WIRE TO THE TIMES.]

SAN FRANCISCO, Oct. 21.—[Exclusive Dispatch.] Asst. Dist.-Atty. Heney and William J. Burns, his chief of detectives, have in their possession certain evidence involving a large number of municipal "grafters" and others which will be presented to the grand jury that is to be impaneled next week, and which the new prosecuting attorney confidently expects will result in speedy indictment of persons whom he is seeking to bring to the bar of justice.

Today, Heney and Burns threw new light on the situation by announcing they have been preparing their case against municipal "grafters" since March 1 of this year. On that date, Burns arrived here from Washington, and, engaging the services of a corps of detectives, began his investigations into the conduct of public officials, political bosses and others.

As to the details of this evidence, both Heney and Burns maintain complete silence. Heney points out that the evidence is sufficiently convincing for him to stake his reputation on and give up all other business to prosecute the persons involved, while Burns declares he would not have left the United States Secret Service unless he was convinced the evidence he has discovered would result in convictions.

That some of the highest officials in the municipal administration are implicated in the charges of "graft" that will be brought by Heney, both he and Burns admit. It is also intimated by them that Boss Ruef will be called upon to defend himself against charges of "graft."

FATHER CUNNINGHAM BACK.

WELCOMED TO SANTA CLARA.

[BY DIRECT WIRE TO THE TIMES.]

SAN JOSE, Oct. 21.—[Exclusive Dispatch.] Rev. John T. Cunningham, idol of the young men of Santa Clara, who two years ago left college for Mexico, returned last night, and received a royal welcome home.

On his arrival at midnight in this city he was met by the Sodality and college bands, which played through the entire way to Mission Town, where Father Cunningham delivered a brief address.

Father Cunningham, after a brief stay, will go to Manila, where he will be professor of English.

SLOPE BRIEFS.

Raisins Get to Rising.

FRESNO, Oct. 21.—For the first time in seven years raisins have reached 5 cents a pound. There is still about three thousand tons in the hands of the growers. This includes the crop on the Kearney estate, left to the University of California by M. Theodore Kearney. The estate has 550 tons, which will bring $55,000 or better. The crop will be sold to the highest bidder.

ANGELENO WEDS IN INDIANA.

RICHMOND, (Ind.,) Oct. 21.—[Exclusive Dispatch.] At the home of the bride's parents near Crawfordsville, John Henry Engal of Los Angeles and Miss Hortense Darter, daughter of M. M. Darter, were married today.

OFF FOR LAST LAND OF GOLD.

Merchants of Los Angeles in Guise of Argonauts.

First Passenger Train Leaves on Line to Beatty.

Special Carries Two Hundred to New Mining Camps.

Nearly two hundred Los Angeles merchants started out last night on a modern search for the Golden Fleece—a search wherein a great oil-burning engine pounding its way over new-laid tracks, replaces the open trireme, and the sagebrush, sand and ore dumps of Beatty loom as the goal instead of the shores of the Aegean.

The first passenger train out from Los Angeles over the new line of the Salt Lake to the rich mining camps of Nevada was the special which started last night soon after 8 o'clock. It was loaded to the guards, and many who had hoped to take it were forced to travel on the following overland. The train consisted of nine cars—five Pullmans, a day coach, a diner, a baggage car, and the private car of J. Ross Clark.

Nearly 170 tickets—to be exact, 169 tickets—were sold for the train. In addition to those accounted for by tickets were the guests of Mr. Clark and his party, bringing the number who went up to nearly two hundred. Most of those on the train wore little yellow badges, reading "Los Angeles greets Nevada," and underneath "The days of '49 to the days of '06."

Those who are going to make the trip to Johnnie on the return from Beatty had a special car all to themselves, with a big sign on it telling all about it. They formed the center of the excitement.

CROWDS AT STATION.

Long before the hour for the departure the Salt Lake station was crowded with those who were going on the special, and the friends that came down to see them off. Despite frantic endeavors on the part of many, the officials of the road successfully kept the crowd out of the overland, which was drawn up on the far track, and which each incoming bunch mistook for the special. Finally the special backed into place, and there was a rush for the cars. After every one had found a seat, there was another exodus out off to the platform again, and the crowd laughed and joked until the "All aboard" was sung out. It is estimated that slightly over 100 of the travelers were asked to bring back a mine in their vest pocket for the benefit of their family.

Although none of the commercial bodies were officially represented, a goodly number of prominent merchants were on the train, and it is evident that a determined effort will be made to show the mining camps that Los Angeles is ready and willing to take care of their commercial necessities. Along with the merchants were many men who took advantage of the excursion to look over properties where a part of their money is invested.

The day coach was also crowded, mainly with men who are determined to look at the camps where any man may become a millionaire, with knowledge and luck on his side.

BEATTY THIS EVENING.

The train is due at Beatty today shortly after 5 o'clock in the evening. The excursionists will spend Tuesday and Wednesday looking over the ground around Beatty in automobiles, and Wednesday they will start on the return. That is the programme, but most of the men on the train will take a longer time to investigate the great camps of the Bullfrog and Rhyolite district.

On the return a large number will probably stop at Johnnie. One entire Pullman is made up of those who have already avowed this intention, and they were busy making recruits at the station last night, so that it is probable a large percentage of those going will take in this new camp also.

The arrival of the train in Beatty will be the signal for a great celebration. The Los Angeles bunch will not be the sole recipients of Beatty courtesy and enthusiasm. The Salt Lake Chamber of Commerce has also sent down a special train, which will meet the Los Angeles train at Las Vegas, and the two will descend on Beatty together. It is said that there are two hundred Salt Lake residents on this train, so that Beatty will witness a descent of business-hungry strangers.

SOME TOOK OVERLAND.

The vast possibilities of trade for Los Angeles in the mining camps of Nevada cannot be overestimated, and, although the Los Angeles special train was crowded, it was not sufficient to carry all who wished to see the new center of the mining industry. Somewhere upward of fifty Angelenos who had neglected to arrange for places on the special, took the overland, which followed the special out. They will have to change at Las Vegas, and will not arrive at Beatty until some little time after the special, but they will be there at the finish.

The guests of Mr. Clark in his private car were T. E. Gibbon, Henry C. Lee, J. A. Lewis, Frank T. Searight, Otheman Stevens, Douglas White, T. C. Peck, H. T. Greene, G. E. Towle and Ellis Lady.

PILGRIMS ON WAY.

ANGELENOS IN PARTY.

[BY DIRECT WIRE TO THE TIMES.]

SAN BERNARDINO, Oct. 21.—[Exclusive Dispatch.] The following Angelenos filled the seven coaches of the special train to the Nevada gold fields:

J. Ross Clark, vice-president of the Salt Lake; T. E. Gibbon, general counsel of the road; T. C. Peck, acting general passenger agent; Douglas White, advertising agent; Henry C. Lee, H. T. Green, general passenger agent of the Las Vegas and Tonopah Railway; Walter Wheat, Dana Burks, T. Johnson, A. W. Reynolds, T. P. Dwyer, T. P. Cullen, H. L. Percy, E. M. Jessup, F. E. Davidson, W. E. Hickman, J. O'Neil, T. R. Taggart, F. Webster, Gus Koch, H. E. Lyman, J. A. Clark, Joseph Somers, Otto Kanzler, Mrs. E. Patzer, Mrs. J. W. Parsons, S. W. Ruggles, H. E. Davisson, David Nelson, F. Otto, James Clark, J. Ellis, F. E. White, P. Alkau, C. A. Walsh, James Murchy, A. E. Thomas, Kittie Ramm, George Ramm, R. P. DeGarmo, T. B. Parcher, J. C. Scott, J. G. Fairchild, F. B. Albertson, R. T. Culpepper, J. T. Coleman, C. Lehfeld, T. J. Talbot, J. Schwanzenbahl, A. Berklein, Martin Knoll, W. E. Marsh, B. M. Denison, Rolling R. Corti, Ludwig Branchle, B. M. Blythe and wife, Laura Seebold, J. M. Gronen, J. A. Armitage, J. W. Glover, Mrs. J. M. Eskridge, Miss A. Forbes, Mrs. L. E. Clarke, C. M. Doyle, F. B. Crosier, Lem Goldwater, W. J. Bonbyshell, Esther Abbott, Y. J. Rich, W. W. Stevens, W. L. Adams, W. S. Gaylor, A. H. Morris, J. L. Boyle, W. R. Hayes, T. L. Dwight, C. T. Bowen, Robert J. Vedin, Fred M. Smith, O. L. Galbreth, W. C. Brodie, W. T. Reynolds, Charles H. Fox, Will A. Harris, J. W. Lynch, E. L. Eubanks, B. E. Beeman, J. J. Fogarty, W. E. Lodge, M. G. Norton, E. H. Brewster, T. S. Smith, W. D. Byram, J. D. Connor, Andrew Beyrle, J. M. Carpenter, J. G. Ganahl, A. Asher, C. M. Harris, R. T. Dyer, Z. H. Lowman, L. G. Newby, R. Johnston, George A. Leighton, F. M. Raiff, M. Brick, Ellis M. Teal, G. E. Bailey, E. W. Peck, C. Knagenheim, C. McKay, G. N. Hinsdale, J. Oger, R. Wade, O. Lehnert, L. D. Walter, Fielding J. Stilson, David Evans, Col. C. S. Young, J. C. Garvey, H. R. Cowan, P. W. Ross, R. B. Dickinson, Philip Wilson, Charles S. Schnepne, B. P. Bryan, T. J. Thornkelson, John Goldworthy and wife, Capt. Jack Poland, James H. Collins, Carl F. Schader, J. W. Stonehouse, Arthur K. Bohn, William Graham, Harold S. Cook, S. E. Warner, John R. Pirtle, E. H. Teal, L. E. Bigler, E. J. Edwards.

PLAN GOOD TIME THERE.

BEATTY SUBSCRIBES LIBERALLY.

[SPECIAL CORRESPONDENCE OF THE TIMES.]

BEATTY (Nev.) Oct. 19.—This little settlement has raised $5000 cash with which to assist in the entertainment of the Los Angeles and Salt Lake City excursionists, who are due to arrive by special train Monday evening. That a good time will be had in "blowing it in" is the confident expectation of the subscribers. Railroad Day is to be made an event in the history of the coming railroad center of Amargosa Valley and the Bullfrog district. Beatty relies for prestige upon her abundant supply of water and her natural location at the head of the pass to Goldfield and beyond. She is confident that the two other roads that have been surveyed will reach here early in the new year.

Sites for smelters have been secured near by, and the old Beatty ranch has been purchased by the townsite promoters—that is, Beatty is said to have sold it for $10,000 as soon as he can give title, and in the meantime is receiving $100 per month for holding the ranch by making his home on it. This he is doing, although he has recently completed in the village proper the only house there that is entitled to be called a residence. The Beatty ranch is an old landmark in the valley, its flowing springs having been the rendezvous of the pioneer prospectors of Amargosa Desert. Beatty has been enjoying squatter rights there during the past seventeen years, being a "squaw man," and having raised his Indian family within the shadows of the rich croppings that have so recently brought Bullfrog into the public eye.

Neither Beatty nor Rhyolite has a school, although lessons may be taken up by private subscription. Through some grievous oversight, there is no apportionment of public funds for the maintenance of the schools. Beatty has a little adobe schoolhouse, but a recent desert zephyr put the Rhyolite church-schoolhouse out of business, and repairs have not yet been made.

BREASTED SEAS THAT MENACED.

FREIGHTER EL VAILLE HAS HARD TEN-DAYS' VOYAGE.

Southern Pacific Freighter Brought to New York Rudderless by Another of the Fleet—Three Times Her Cables Parted on the Perilous Trip to Port.

[BY DIRECT WIRE TO THE TIMES.]

NEW YORK, Oct. 21.—[Exclusive Dispatch.] Through ten days of gales and heavy head seas, rudderless, the El Vaille, one of the freighters of the Southern Pacific steamship line, was brought 1700 miles in tow by the Eldorado, another of the fleet, to a point off Seabright today. There the El Vaille, with her jury rudder disabled, was anchored.

Early Saturday night, while breasting the terrific seas, driven onto the two ships by the northeasterly gale, the El Vaille tore away from the hawsers that stretched a thousand feet ahead to the Eldorado, and drifted away in the darkness. Capt. Patton was worried until, three hours later another set of hawsers had been attached, and the tow resumed.

Three times the towing cables parted on the perilous voyage. How the Eldorado had struggled up the coast, endeavoring to keep the valuable consort off the lee shore, was told by C. W. Jungen, general manager of the Morton line. Jungen stated that no damage had resulted to the ship during the long voyage, but that Capt. Prescott had experienced heavy weather from the time he took the El Vaille in tow until the mouth of the Mississippi was reached, October 11. It was a succession of gales and heavy seas, and because of the terrific weather encountered, Jungen is of the opinion that the tow was one of the most successful on record.

FIRE EATS INTO BUSINESS.

Biggest Conflagration in Histor of Willington, N. Z., Takes Banks and Commercial Houses.

[BY THE ASSOCIATED PRESS—P.M.]

WELLINGTON (N. Z.) Oct. 21.—The biggest conflagration in the history of the city occurred this morning. The Union Bank, the new building of the Bank of New South Wales, the Commercial Hotel and several insurance and other business houses were destroyed.

LAWSON SCARES SOCIETY.

Tom of Frenzied Finance Now Has Boston's "Smart" Set Skipping the Rope Skittishly.

[BY DIRECT WIRE TO THE TIMES.]

BOSTON, Oct. 21.—[Exclusive Dispatch.] Back Bay society and State street are on the anxious seat over Thomas W. Lawson's announcement that he will shortly publish a novel, fearing the exposure of many family skeletons by his vitriolic pen. It is not doubted that Lawson has both the knowledge and daring to lay bare some very disturbing matters concerning Boston's smart set, and society does not believe he has ever forgiven it for not taking him to its heart.

REFUSES HOCH'S HAND.

TOPEKA, Oct. 21.—[Exclusive Dispatch.] An embarrassing scene took place in a Union Pacific dining car near Topeka today, when Mrs. J. R. Burton, wife of the former Senator, refused to shake hands with Gov. Hoch.

Mrs. Burton and her daughter was accompanying her husband to jail in Ironton, Mo., and when the party went into the car the Governor was at one of the tables. Burton and the Governor shook hands. As Mrs. Burton approached, the Governor arose, and offered her his hand.

"No, Mr. Hoch," said Mrs. Burton, "I will not shake hands with you. You were not our friend, when you could have helped us, and I refuse to have anything to do with you now."

Gov. Hoch gracefully accepted the situation and resumed lunch.

DEAD STINK CAME TO LIFE.

But Lo Is at Last a Really Dead One.

He Was Most Hated Indian in His Tribe.

All Because He Died and Was Resurrected.

[BY DIRECT WIRE TO THE TIMES.]

PAUL'S VALLEY, Oct. 21.—[Exclusive Dispatch.] The body of John Stink, the Indian outcast, the most detested man of his race in the Indian Territory, was found by a party of hunters in the hills yesterday.

Years ago Stink became ill of typhoid fever, and was pronounced dead by the medicine men. He was buried on a platform after the manner of Indian burials. He was not dead, however, and several days later appeared in the village that had been his home.

Following the teachings of their belief, that after a man is once pronounced dead, his spirit can never again inhabit the earth the Indians declared that he was not John Stink, but an evil spirit that had taken up it's abode in Stink's body.

Stink was driven from the town, disowned by his wife and children, and for years has not been spoken to by one of his own race.

For nearly ten years Stink has eked out an existence in the hills, living on herbs and berries and such things as nature provides for those outside the pale of Indian "civilization."

AT THE CITY'S HOTELS.

ARRIVALS YESTERDAY.

HAYWARD—H. L. Traube, Berkeley; Mrs. Anna Ticanor, Cambridge Springs, Pa.; Mr. and Mrs. F. E. Spellacy, Lima, O.; Mr. and Mrs. T. Spellacy and children, St. Mary's, O.; F. C. Kelly, san Francisco; Joseph McLean, Rochester; T. H. Benton, St. Louis; A. J. Myers, San Francisco; Harry Lowry, Mexico; W. A. Newton, Chicago; W. W. Glanville and wife, Cincinnati; S. F. Wetherby and wife, New York; J. L. Burrows, Cincinnati; Mrs. J. A. Prinsen, William A. Sexton, Mrs. W. H. Whiteman, P. K. Gordon, Martin Schnoor, San Francisco; E. S. Keith and wife, Boston; F. J. Singston and wife, Denver; J. S. Schweizer, San Francisco; Augustus Ehle and wife, Chicago; George J. Hanley, Mr. and Mrs. E. Levenson, San Francisco; J. G. Maxwell and wife, San Bernardino; Miss May Kilcourse, Chicago; A. D. Wunder, San Francisco; Mrs. Willard Hemstead, Mrs. Albert J. Gales, Helena, Mont.; Maximilius Krigbaum, R. L. Wagner, J. S. Fritcher, W. A. Trephagen, San Francisco; S. S. Atkins, Denver; Henry Simpson and wife, Frank Buffum, C. G. Langenberger, C. E. Starratt, San Francisco; W. G. Elder, Phoenix.

LANKERSHIM—J. Nathaniel Hooper, Baltimore; Mrs. J. M. Oakes, Miss Oakes, San Francisco; Mrs. C. F. Yeager, Mrs. Opal Ours, Colorado; Mrs. M. Sanger, Davenport; W. H. Cotrel, Mr. and Mrs. J. W. Thomas, Mr. and Mrs. J. A. Prinsen, Mrs. J. E. Pierpont, J. P. Cowers, San Francisco; Mr. and Mrs. Brackley, Santa Barbara.

ANGELUS—H. T. English, Richmond, B. C. C. Paulin, Philadelphia; C. M. Bell, New York; M. Levy, Chicago; A. Goldstein, San Francisco; C. E. Richard, W. M. Chamberlin, New York; A. L. Gordon, Dr. O. W. F. Snyder, Mrs. O. W. F. Snyder, Chicago; W. J. O'Connor, Michigan; E. Harris, Mrs. A. E. Harris, San Francisco; Charles L. Barcus, Philadelphia; W. F. Uhl, F. J. Richards, New York; L. H. Prince, Boston; W. J. Bath, Springfield; E. W. Skinner, Boston; Y. H. Owen, San Francisco; E. W. Boothe, New York; Ed Carroll, Chicago; J. E. Kelly, San Francisco; Thomas J. Wilson, Rhyolite.

HOLLENBECK—J. A. True and wife, Amarillo; R. A. Hoeppner, Chicago; A. H. Wellsh, San Francisco; C. Husted, New York; Mrs. S. F. Balcom, Eureka; A. E. Sathern, Chicago; Peter Beatty, Perris; J. M. Ahearn, San Francisco; M. J. Reagan and wife, Indianapolis; J. Burrows, Rowena; San Francisco; Mrs. F. W. Worcester, Oakland; William E. L. Mayer, New York; Mrs. J. H. Douglas, M. L. Levy, G. H. DeVale, San Francisco; J. H. Diekman, Chicago; John Johnson, Nevada; N. T. Singleton and wife, Sanger; S. J. Sacks, New York; A. L. Foster, Tehachapi; D. F. Stoner, J. D. Bridges, San Francisco; J. McGuire, Butte; D. Beaverhart, San Francisco; A. J. Meller, Chicago; A. Hergerod, San Francisco; C. S. Eucker, St. Louis; J. G. Silverstein, San Francisco; Philip Schmidt, Toledo; Nat L. Lefkow, New York; J. F. Vaught, St. Louis; William A. Knoke and wife, New York; Jesse Thompson, H. A. Morin and wife, San Francisco; P. H. McCarty, Miss G. R. Douglas, San Francisco; B. F. Thomas, Santa Barbara; Benjamin Cohan, Brooklyn; W. H. Freeman and wife, Rochester; F. C. China, San Francisco; L. S. Micholson, New York; Percy H. Greer, San Francisco; S. A. Moore, St. Louis.

AT NEW YORK HOTELS.

NEW YORK, Oct. 21.—[Exclusive Dispatch.] At the Hotel Astor, F. F. Pratt; Park Avenue, D. L. Holmes; Seville, C. H. Welch and wife; Imperial, C. W. Remig, Mrs. L. Jacoby, Mrs. A. M. Howell; Victoria, R. H. Hoemake, Jr.; Ashland, W. J. Cochran; Waldorf, J. B. Alexander; Marlborough, C. O. Richards of San Diego; New Amsterdam, J. F. Crowe of Pasadena.

At Hartford, Ct., The National Woman's Christian Temperance Union will meet in annual convention.

City Hotels.

Hotel California

COR. SECOND AND HILL STS.

A BRIGHT AND COMFORTABLE HOUSE of particular excellence, conveniently situated in the heart of the city, but just enough removed from the center of trade activities to be away from the bustle of traffic. Its location is not only the most central, but the most convenient to all theaters, art galleries and other places of amusement. American and European plan. All outside rooms. Cafe attached. Rates 50c to $2.00.

Just Opened

Hotel Orena

First class, beautifully furnished, European plan $1 and up. Everything new. 705 West Seventh st., Opposite Postoffice.

Hotel Bellevue Terrace

Sixth and Figueroa

Two in one room $20 per month—single, $10 per month up. American plan.

St. Francis Apartments

Broadway and Tenth

Large sunny apartments with bath. Also single rooms. Will S. Pitcairn, Prop.

City Restaurants

The most popular lunching place

Cafe Bristol Grill Room

Meet your friends there. Entire basement H. W. Hellman Bldg.

Resorts.

Hotel Ormond

627 S. Hill St. Modern, handsomely furnished; European; $1.00 and up. Single and en suite with private bath.

SANTA FE SPRINGS (Fulton Wells) Cal. On electric lines, 45c trip. Furnished cottages, $2.50 week, room and board $5. HOT SULPHUR BATHS. Cure rheumatism, skin and stomach troubles. OFFICE 121½ S. Broadway. Main 5077. Home 1044.

Resorts

INFORMATION BUREAU 4TH FLOOR TIMES BLDG 9 A.M. TO 6 P.M. OPEN DAILY

The TIMES FREE INFORMATION AND RESORT BUREAU is for the accommodation of those seeking recreation, rest and recuperation among sea shore and mountain resorts. Particulars are furnished regarding Hotels and Private Boarding houses; their attractions, rates, etc. Photographs, circulars and transportation literature are kept on hand for inspection and distribution. Times readers can obtain here, in a few minutes, information that would take a week and in many instances longer to procure if they were compelled to write for it.

$10 PER WEEK BOARD AND ROOM

Hotel Arcadia

SANTA MONICA BY-THE-SEA

Until December 31 a limited number of rooms will be let at above price.

Hotel Casa Loma

REDLANDS, CALIFORNIA

Special Rates by the Week or Month and to Guests Arriving Before January First

Bimini Hot Springs Hotel and Baths, Los Angeles

Everything first-class. Natural hot, medicinal water. Unexcelled in curative properties. Baths free to guests. European plan. Prices reasonable. Take Bimini car on Broadway direct to door. ONE FARE.

Attention Tourists CALL ON US FOR INFORMATION AND LITERATURE ABOUT San Diego

HUGH B. RICE CO., Agents San Diego Advertising and Excursion Bureau, 604 South Main Street, Los Angeles, Cal.

East Lake Park Sulphur Baths

Warm Plunge 40x175. Hot Tub Baths. Natural Sulphur Water, best remedy for Rheumatism, Skin, Liver and Stomach Troubles. Tel. East 46. Ladies' department in connection. Take Eastlake, Downey Avenue or Pasadena car.

GRAND VIEW HOTEL AT THE GRAND CANYON

All modern conveniences. Access to the canyon by three trails. Walks, rides and drives in the Coconino Forest and Painted Desert. Stage meets all trains. For further information address H. H. SMITH, Manager, P. O. Grandview, Arizona.

New Zealand

The Wonderland of the Southern Hemisphere. Southern Alps easily reached by motor car from Timaru to Hermitage and short trail to Mount Cook and other peaks.

Season October to February.

West Coast sounds rivaling famous fiords of Norway, and Sutherland Falls (highest, 1904 feet, in the world) via Queenstown or steamer in January.

In the North Island, Waganui River and Hot Lakes of the boiling water, with grand bush scenery, more interesting than Yellowstone. January is mid-summer in New Zealand, and this year it will be especially desirable to visit that country and attend the CHRISTCHURCH INTERNATIONAL EXHIBITION, in session for six months, beginning October. Special round trip rates, with stop-over privileges for this Exhibition.

Sailings every three weeks from San Francisco. Address J. M. Jenifer, 334 S. Spring St., Los Angeles.

KENSINGTON

The pride of Santa Monica. 20 new furnished suites of 3 rooms and bath; steam heated. Finest surf bathing, all Santa Monica and Ocean Park cars stop at door. Special rates by week or month.

The Bundy Hot Springs

Located in Elsinore, Riverside county, Cal. Especially good for stomach, kidneys, rheumatism. Hotel and baths practically under same roof. Water's natural heat. No staging. Santa Fe. L. G. Maxwell, prop.

Mount Wilson Hotel

Open the year around. Rates $2.00 per day, $10.00 a week. Phone 53, 4 bells. RICH & BEARD, Props.

Pasadena Hotels.

Hotel Maryland

Pasadena's Newest Hotel

Though open all the year has been greatly enlarged and improved during the summer. For the coming season, an even greater excellence is assured its patrons. Write for bungalow booklet and rates.

D. M. Linnard

City Hotels.

HOTEL LILLIE

SUMMER RATES Until Nov. 1st. Room and board ten dollars per week; excellent table, good things to eat, large sunny rooms. 334 SO. HILL ST.

New Absolutely Fireproof

HOTEL HAYWARD

CORNER SPRING AND SIXTH STREETS

250 Rooms. 125 private baths. 60 large sample rooms for commercial men. RATES: European plan, $1.00 up. American plan, $3.00 up. Special rates to permanent guests. H. G. FRYMAN, Proprietor.

Hotel Alvarado

N. E. Corner Westlake Park

A Quiet, Restful, Modern, Moderate Priced Home Hotel. 8 minutes to Broadway car every 3 minutes.

Private stalls for automobiles.

W. B. CORWIN, Pro'p.

HOTEL INGRAHAM, 1045 Ingraham Street, Adjoining Ingraham—MRS. S. E. LANHAM, Prop.

Opened September 1st. ENTIRELY NEW HIGH CLASS FAMILY HOTEL

New Rosslyn AND Natick House 433 South Main Street, First and Main Sts.

Meals 25c. 21 Meals $5.00. Sunday Evening Dinners 35c

Hotel Leighton

Faces south on Westlake Park. W. 6th or W. 7th car lines. Four stories. Mission style. 110 rooms. American plan. $2.00 per day up. Address VAIL & CRANE, 3127 W. 6th St., Los Angeles.

The TOURAINE

Apartment House

447 S. Hope Street, Los Angeles, California

Large, light, airy rooms en suite. Furnished or unfurnished. With or without buffet kitchens.

Just remodeled and refurnished. High on the hill away from the noise and dust. Home Phone Ex. 539.

AN IDEAL PLACE FOR PERMANENT OR TRANSIENT GUESTS.

"DEADWOOD DICK'S" BOOK.

An Unvarnished Tale of the Wild West.

Author Is Colored Man Who Led Rough Life.

His Face Bears the Marks of Bullet and Knife.

In the early days of the western plains there were many men who went by the same name, and "Deadwood Dick" is, perhaps, the most famous of these common "names of war." Nat Love, who has recently come to Los Angeles, lays claim to the name, and tells the story of an interesting life.

He is about to publish a book concerning the cattle days and his part in them. The title of it is "The Life and Adventures of Nat Love, Better Known in the Cattle Country at 'Deadwood Dick,' by Himself. A True History of Slavery Days, Life on the Great Cattle Ranges and on the Plains of the Wild and Woolly West, Based on Facts and Personal Experiences of the Author."

Nat Love told, yesterday, how he came by the title of "Deadwood Dick." He says that he was with a bunch of Panhandle cowboys, taking steers up to Deadwood City, in the summer of 1876. They got there just in time for the celebration of the Fourth of July. The miners and gamblers made up some purses for roping, riding and shooting contests, and into the contest for breaking and riding unbroken horses from the range, there entered a party of six busters from the Black Hills country, and another party of six from among the Panhandle men.

RECORD OF BULLSEYES.

Nat Love was among the latter, although he was only 22 years old at the time. He got the saddle onto his horse, cinched the girths, and was riding him around firing his guns, in nine minutes, which broke the record considerably. Later in the day, there was shooting at 250 yards with Winchesters, and at 150 yards with Colt's forty-fives. Love shot from the hip in the Winchester competition, and scored a bullseye every time he pulled the trigger. He did just about as well in the revolver shoot, getting all bullseyes but one, the exception clipping the edge of the ring. His feat in winning three competitions in one day, against the best men of the northern cattle country, was commemorated by calling Love "Deadwood Dick."

Love is a colored man, and tells of his early life thus: He was born in slavery in Tennessee, six years before the Civil War broke out. He always wanted to get out and do something, and when he was about 16, he went to "whacking" for a dollar and a half a month and keep. He got into the Panhandle country and started to work with a cattle camp. He had never had any education, but after a drive to Dodge City, the boys bought him a book and taught him to read and write. In three months he could spell any word in the book, and could read as well as any of the boys.

Slowly he worked his way up, finally to camp boss and, later, to trail boss, trail breaker and head brand-reader. This last work requires an excellent memory, and Love says that he hasn't forgotten yet the brands of over thirty years ago.

There was hardly a trail in the Southwest that he didn't go over with steers or horses, even in Old Mexico and as far north as Deadwood City. Naturally he saw trouble of various sorts.

Love bears the marks of a rough life. His nose is slashed across with a knife cut, relic of an Indian fight. He was captured, and would have been killed, except for the intervention of an Indian chief and his daughter. Concerning this Smith and Pocahontas episode, Love would not tell anything, but referred those interested to his forthcoming book.

His cheeks bear the marks of Indian tattooing, and the lobes of his ears received attention, also. He was in nearly sixty fights against the Indians, he says, and was shot fourteen times, not always by Indians. The marks of some of these wounds are plainly visible.

In 1889, Love gave up the life of the ranges, which was then changing to its modern conditions. Since that time, he has been running as a Pullman porter all over the United States. His last runs have been on the Salt Lake, and in July, he moved here, to a home on Albany street. He has just given up railroading, and will devote his attention to his book, which the Wayside Press has in type.

FROM QUAKE TO SUICIDE.

R. P. Reinmann, Who Lost His Shop in San Francisco, Hangs Himself in Denver.

[BY DIRECT WIRE TO THE TIMES.]

DENVER, (Colo.) Oct. 21.—[Exclusive Dispatch.] Mentally unbalanced and a nervous wreck as the result of terrible experiences in the San Francisco disaster, R. P. Reimann, 50 years old and a cabinet maker, hanged himself with an improvised rope of bed sheets in the closet of his room in the Roberts rooming house on Platt street, Saturday night.

The body was not discovered until this afternoon, and was found by his friend, Robert Schelenz of Fifteenth street. Repeated attempts to enter were made earlier in the day.

While Schelenz knows little of the dead man's family or history, he says he had heard him speak of a sister and two brothers, all of whom are supposed to have died in the Coast disaster. Before the earthquake, Reimann had a good shop in San Francisco, and was considered prosperous. He lost everything and came to Denver in June.

MAGAZINE FOR BLIND TO READ.

MRS. WILLIAM ZEIGLER TO PRINT IT FOR AFFLICTED.

Will Be Published With Raised Letters, to Be Read by Touch, and Will Be Distributed Without Cost to the Sightless—Wealthy Widow Plans Decided Innovation.

[BY DIRECT WIRE TO THE TIMES.]

NEW YORK, Oct. 21.—[Exclusive Dispatch.] Mrs. William Zeigler, widow of the man who financed several arctic expeditions, has decided to publish a monthly magazine for the blind. It will be printed in raised characters, which the afflicted ones will be able to read by touch, and will be distributed without cost to all the sightless ones in the United States, so far as they can be found.

Mrs. Zeigler's enterprise will be the first periodical to enter its peculiar field. Information concerning the project was given out by Walter G. Holmes, who has long been interested in work for the blind and through whom Mrs. Zeigler had her attention called to the need for printing literature for their benefit.

NAT LOVE,
as "Deadwood Dick," Deadwood City, 1876.

MANY LIVES LOST IN WRECK OF WARJIGAN.

[BY THE ASSOCIATED PRESS—P.M.]

LONDON, Oct. 1.—A dispatch received here from Vladivostok by Lloyds agency says the Russian wooden coasting steamer Warjigan struck a floating mine and foundered October 20.

Some of her passengers and crew were saved, but 180 persons were drowned, according to first advices.

Another message received by a news agency says 200 passengers perished on board the Warjigan, only one being saved.

HEARST IS BRANDED AN ENEMY OF LABOR.

[BY DIRECT WIRE TO THE TIMES.]

NEW YORK, Oct. 21.—[Exclusive Dispatch.] W. R. Hearst made a desperate effort yesterday to recover lost ground in the Central Federated Union by having it indorse his candidacy for Governor, and failed. His managers did not even dare introduce a resolution favoring his candidacy. The tendency against him is still distinctly hostile.

After a stormy session, lasting from 2 o'clock in the afternoon until 9 o'clock at night, in which Hearst was denounced as an enemy to labor, the union was split wide open. A resolution was adopted declaring that it had not formally repudiated him in a meeting of the previous week. That was all.

No newspaper had declared that such a resolution had been passed. The newspapers had merely reported proceedings in which Hearst was lashed by James H. Hatch, president of the Independent Labor party, as undemocratic and a traitor. The record still contains the stinging words of Mr. Hatch, the bitterest denunciation of a "labor" candidate ever heard in a labor meeting, and so far as affirmative action in behalf of Mr. Hearst goes, the Federation is in the position it was a week ago.

Chinese labor on the Hearst estate was largely responsible for much of the hostility shown to Hearst yesterday. Hearst had to be satisfied with a resolution denying something that had never been alleged. He obtained this only after disrupting organized labor and by a vote of 67 to 36.

As a result of Hearst's determination to have something which could be construed in newspapers as an indorsement by the Central Union, at least twenty delegates will be ousted, and if the organization is not entirely obliterated by the scandals stirred up in the meeting many of the delegates said they would be surprised.

CALF EATS DYNAMITE AND THEN EXPLODES.

[BY DIRECT WIRE TO THE TIMES.]

TOPEKA (Kan.) Oct. 21.—[Exclusive Dispatch.] By the explosion of a six months' old calf, partly filled with dynamite, James Tatman, a farmer living twenty-seven miles southeast of Topeka, was seriously injured today.

The calf found three sticks of dynamite, which Tatman was using to blast a well, and ate them.

Tatman saw the calf just as the last stick disappeared down its throat. He started to drive the animal away when the dynamite exploded with a roar heard at the farmhouse, a mile and a half away.

The calf had swallowed a dynamite cap with the rest of its strange meal.

Mr. Tatman was knocked into the well by the concussion, and so badly hurt internally that he may not recover.

RAILROAD RECORD.

ACCUSE ROADS OF PARTIALITY.

Seattle Packers Charge Rate Discrimination.

Northern Pacific and Burlington Involved.

Claim Pacific Coast Men Are "Harassed."

[BY DIRECT WIRE TO THE TIMES.]

SEATTLE, Oct. 21.—[Exclusive Dispatch.] Frye, Bruhn & Co. have brought suit against the Northern Pacific and Burlington Railroads, before the Interstate Commerce Commission, alleging that these railroads are granting lower rates to Pacific Coast points on packing-house products in the Missouri River territory, than are accorded for live stock.

As a result they claim the big packers of the Middle West are enabled to compete with the Pacific Coast packers in the latter's territory. Frye, Bruhn & Co. are the largest packers in the Northwest.

The local packers claim that the Interstate Commerce Commission's rulings have been to the effect that it is illegal to grant lower rates for packing-house products than for live stock.

Aside from this contention it is insisted that the big shippers of the East have been able to dictate rates that shall apply on packing-house products, and to harass the Pacific Coast packers at all times.

GREAT BUY BY GREAT NORTHERN

WILL TAKE NORTHERN PACIFIC'S SHARE OF BURLINGTON.

Thirty Millions of Dollars to Be Paid for the Valuable Property and the Problem of "How to Do It" Is Engaging the Attention of the Parties at Interest.

[BY DIRECT WIRE TO THE TIMES.]

BOSTON, Oct. 21.—[Exclusive Dispatch.] The matter is definitely settled that the Great Northern road will take over the Chicago, Burlington and Quincy road, buying the Northern Pacific's share, the total price being fixed at $30,000,000.

The problem of means is now being worked out by parties at interest, and the matter is likely to be closed before the end of the year. Much depends upon the financial situation.

RAILROADS OWN THEM.

SO DECLARES COMMISSION.

[BY DIRECT WIRE TO THE TIMES.]

MONTPELIER (Vt.) Oct. 21.—[Exclusive Dispatch.] The entire recasting of the law relating to its own powers and duties is advocated in the biennial report of the Vermont Railroad Commission, just out and submitted to Gov. Proctor.

The commission also charges that the Legislature and the State of Vermont is owned by the railroads; that the New York Central is defying the commission, and the legislative handicaps it, rendering it a useless and impotent adjunct to the State government.

MILLIONAIRE ENDS LIFE.

PARSONS (W. Va.) Oct. 21.—Worth B. Jennings of Jenningstown, a millionaire, president of the First National Bank at Hendricks, shot and killed himself today. Despondency due to ill health is said to have been the cause.

SUNSET

The Joys of Country Living

and the conveniences of the city may all be enjoyed by people of Hollywood, Glendale and Tropico who have Sunset Phones. In houses—5c a day. Free Los Angeles connections.

CAPITOL FLOUR

Capitol Flour stands for flour perfection.

Twentieth Century methods, perfect wheat and the greatest care can make no better.

For your stomach's sake, accept no other.

Unreservedly guaranteed.

CAPITOL MILLING COMPANY

Genuine Tortoise Shell
Back Combs $7 50 to $25
Side Combs $12 up
Some Mounted in 14-carat gold
J. ABRAMSON Jeweler and Silversmith
133 South Spring

LABOR.

SOCIALISTS ROUT GOMPERS.

Riotous End of Meeting in Windy City.

Sam Is Called "Anarchist" and Worse Names.

Meeting Would Not Hear Hearstites Lauded.

[BY DIRECT WIRE TO THE TIMES.]

CHICAGO, Oct. 21.—[Exclusive Dispatch.] When Samuel Gompers tried to make a speech in behalf of the Independence League candidates, this afternoon, at the West Side Auditorium, he was greeted as "anarchist" and called other worse names by his auditors. He was forced to leave the platform after a riotous scene had been enacted.

Gompers blames the Socialists, his old-time foes, for his misfortune.

The labor leader had scarcely begun his address when he was called names by some of his audience. He rebuked them, and pandemonium broke loose.

Gompers began again, and when he reached a telling point, the disturbers interfered. Finally, in desperation, Gompers asked all who did not wish to hear him to leave the hall. "They are Socialists," one of his supporters yelled.

In a moment the whole crowd was in a turmoil. Blows were struck, and the labor leader left the platform precipitately.

UNION LABORITES SPLIT ON HEARST.

CHICAGO LABOR FEDERATION DENOUNCES HIM.

Special Committee on Legislative Candidates Refuses to Indorse the "Independence" Ticket—Reference Made to the Attack on Newsboys. Gompers Is Raked Over.

[BY DIRECT WIRE TO THE TIMES.]

CHICAGO, Oct. 21.—[Exclusive Dispatch.] William Randolph Hearst, his Independence League and Samuel Gompers, were treated to a scathing raking over yesterday, at the meeting of the Chicago Federation of Labor, when the special committee reported on the fitness of the legislative candidates, and refused to indorse the Independence League candidates.

"No respectable man will vote for the Independence League," declared S. A. Sesskind of the Cigar Makers' Union, No. 14. Hearst says he is in favor of unionism, and yet when the newsboys' union opposes him, he threatens to wipe it out of existence."

SNOWPLOWS BUSY.

CHEYENNE, (Wyo.,) Oct. 21.—The worst storm known in years for the season now prevails. The Union Pacific has snowplows out on the entire line between here and Ogden.

West of Green River, Wyoming, the line is being blockaded and all communication cut off. All wires are down.

A dispatch from Green River says the highest wind known in twenty-five years is now blowing with the temperature 10 degs. above zero, and snow falling.

One flagman near Granger was found dead and another man was found on the track unconscious and badly frozen.

One building at Green River has been demolished by the wind.

The news from North and Central Wyoming reports practically the same conditions. Stockmen are apprehensive of great losses as the storm came upon them unprepared. The storm is slightly abating here.

Professor Herman Gross, who has been very successful in San Francisco during the last eight years, both as a concert pianist and as a teacher, has received a flattering offer from Eugen Stern, one of the leading impresarios of Germany to enter upon a concert tour through Germany, France and Italy. Mr. Gross will leave San Francisco for Berlin at once and, upon his arrival in Germany, will immediately begin his tournee.

A Magnificent Display of.....

PIANOS

No one could wish for a more beautiful assortment of pianos to choose from than are now displayed in our warerooms. 35,000 square feet of floor space covered with a dozen makes of high-grade pianos.

Knabe, Packard, Fischer, Ludwig, Price & Teepel, etc., pianos that have been on the market for years and have an established reputation for quality. If you are at all interested in owning a piano, we'll make it of interest to you to buy within the next few days. Very close prices and easy terms will be offered.

Announcement of the formal opening of our new store will be made soon. Be prepared to visit us.

The Wiley B. Allen Co.
Established 1876 KNABE PIANOS INC.
416-418 South Broadway

Hand-Made Clothing

READY-TO-WEAR

The highest skill of modern clothes makers is employed in turning out Lowman hand-made clothing. The perfect-fitting collar and shoulder—that's the secret of the great demand for Lowman suits and overcoats.

We want you to see these fine garments—try them on—look them over—you can't find any but good points about Lowman hand-made clothing.

Suits and Overcoats
$15, $20 and $25

See the new cravenetted suits, waterproof without the use of rubber. Rain will neither wet nor spot them.

34 South Spring St.
Lowman & Co.

WASHINGTON BRIEFS.

Shaw to Meet the President.

WASHINGTON, Oct. 21.—Secretary Shaw arrived in Washington today for a conference with the President, the nature of which is not known. He will leave for New York tonight, and tomorrow he will deliver a political address at New Rochelle, N. Y.

When the Secretary left the White House tonight he said he had discussed a great many subjects with the President, but declined to make any statement or indicate the nature of the matters taken up. The Secretary was asked if the matter of the raising of the rate of discount on gold by the Bank of England was considered, and it was replied that he believed that was one subject that was not mentioned.

He said, however, that no announcement or action would result from his visit to the White House tonight, adding that this was the first opportunity he had to talk with the President for a long time.

The President is putting his message to Congress in final shape, and expects to complete it before going to Panama. It is regarded as probable that he desired to discuss with the Secretary at this time financial matters in connection with the message.

Mr. Shaw left on the midnight train for New York.

Ermine for Judge Lurton.

WASHINGTON, Oct. 21.—[Exclusive Dispatch.] The President is about to select an Associate Justice of the Supreme Court to fill the vacancy created by the retirement, last May, of Justice Brown. The probability is that the choice will fall upon Judge Horace Lurton of Tennessee. Within the last few days the President has been conferring with his advisers concerning the vacancy, and those qualified to speak seem to think Judge Lurton stands the best chance of getting the ermine. He is at present United States Circuit Court Judge of the Sixth District.

BEECHAM'S Cold Cure, guaranteed cure in twenty-four hours. Sun Drug Co. (8 stores.)

If You Want to Go East C. Haydock, Agent Illinois Central R.R., 14 W. Sixth.

DON'T miss the fire, Venice, Hallowe'en.

Tailor-made Shirt Waists..... $4

Very seldom do you see such high-grade waists offered at such a low price.

These are carefully tailored in our own work-rooms and cut in the very latest style.

The materials are fine wool batistes and mohairs in black, white and plain colors.

Come in today and see these waists. They're beauties and the best values we ever offered.

Exclusive styles in Women's Belts and Neckwear.

Sole agents for "Mme Bak" guaranteed Silk Petticoats.

MACHIN SHIRT CO. INC.
MACHIN SHIRT MAKERS
124 S. SPRING ST

Keeley Cure
1022 SOUTH FLOWER
There is release for all who liquor habit if they but Keeley Cure. An easy, quick ant treatment. We shall be you to call and investigate.

R. D. BRONSON
642 So. Spring st. DESK

Open Swelldom
521 South Broadway

Labor Saving Office Appliances
The Globe-Wernicke Filing System
Grimes-Stassforth Stationery Co.

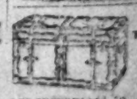

LEWIS' SINGLE BINDER
STRAIGHT 5¢ CIGAR ALWAYS RELIABLE

BOYS ARE CALLED "PUNKS."

The cripples and the boys rely on their infirmities or their youth as a means to getting sympathy. The boys, embryo yeggmen, are called "punks" and work for cripples, to whom they give their earnings. When they grow old enough and show sufficient daring they are taken up by yeggmen and travel with them.

All these beggars are used by the yeggs as sources of information. They are active accomplices of the safe blowers and highwaymen, giving the latter what facts they can gather in their wanderings from house to house and from saloon to saloon. For this reason an influx of "yeggs" to a city is almost invariably preceded by an influx of crippled and boy beggars.

During the past three weeks Los Angeles police officers have been apprehending these "moochers" and warning them from the city. And in the last week or two the police have begun to find yeggmen. The latter, however, have been comparatively few in number. As a rule the arrests of suspects have been those of fake jewelry peddlers, one-legged beggars and boys. The more formidable class of not really reached this city yet. After obtaining information from beggars, or, as is sometimes the case, from crooked bartenders or opium-joint messenger boys, themselves looking to become highwaymen, the road to operate in a city pick two or three adjacent towns. A railway junction and as a consequence easily reached from different rendezvous points. In this place they will find a "jungle" convenient camp. Then they will begin to

USE NITRO-GLYCERINE.

Safe blowing usually takes place in smaller towns, and the safes are usually those of postoffices or country banks. Nitro-glycerine is the explo-

POLICE GUARD AGAINST INFLUX OF YEGGMEN.

Chiefs Take Radical Measures to Prevent Reign of Crime Like That Which Has Brought Horror to the Cities of Northern Pacific Coast.

To guard Los Angeles against an influx of murderous robbers and a resultant reign of lawlessness the local police have drawn tight lines and are working in conjunction with other Coast municipalities to protect this city from the desperadoes who have wrought horror in San Francisco, Oakland and several cities in the Northwest.

That the highwaymen and safe workers who have robbed and murdered in other Pacific Slope cities will come this way is believed probable by local police. Orders to apprehend suspicious characters on this city's streets have been repeated frequently to patrolmen and detectives in the central and outlying police stations. Already a large number of such characters, some of them known criminals, have been placed under arrest and forced to leave the city.

At the same time the police have warned San Francisco and other cities when they knew crooks were going northward. In the arrest of five suspected of the robbery of a San Francisco Japanese bank and the murder of the cashier, some of the most important information came from Los Angeles.

For all this increased police activity in this and other cities, an immigration of yeggmen, larger than any of the past years and including some of the most dangerous highwaymen and safe workers of the Middle West, is to arrive. This influx began about three weeks ago and became evident when San Francisco first went under its present reign of terror. That city's streets were thronged after the earthquake was made larger by additions from bands of criminals who came to open safes and robbed street cars throughout the Mississippi Valley until concerted police action made the section too hot for them. Then they came West.

CLASS OF BOLD THUGS.

Yeggmen are a peculiarly bold class of lawbreakers. In recent years no story of the under world's inhabitants has been so thoroughly exploited in print as this sort of criminals. And at the same time probably no class of men has been so little understood by the writers who described them. Almost every ambitious scribe who has learned a bit of hobo slang starts to make Josiah Flint and the result is almost invariably has been somewhat laughable. Such men as William Pinkerton have put in print facts concerning these criminals, but the things have usually been in the form of reports and have not reached the ears of the reading public.

The yeggman is a crook of rough, brutal methods. His crimes for the most part comprise highway robbery and safe blowing. Extreme brutality usually marks them. And force rather than stealth characterizes the method of operation.

Police claims that the yeggman is a product of social conditions to a certain extent—that his ranks are for the most part recruited from dissatisfied mechanics. His claim is made a life study, for the American Protective association, which the Pinkerton detective agency, has suffered for many years from the depredations of the yeggmen, be his origin whatever it may, the yeggman is essentially a criminal—a wanderer, and a pariah. His hand is against the hand of every man, and his hand of every man is against him. This is true even of his own kind. Fierce fights among the yeggmen are not at all uncommon, and highway robbery of one another often ends fights.

HIT WAY ON TRAINS.

The yeggmen travel by beating their way on trains. In pairs and small bands these crooks ride freight and passenger trains, on brakebeams, rods at night on the "decks," as they call car tops. They consort with other hobos, riding with them and camping in the same spots. Usually the camping place is a thicket near a railway junction and close by water. It is called a "jungle." In such places gather—hobos of all classes. They and smoke and wash their clothes on the river bank, and together—crippled beggars, boys, rheumy-eyed old "rummers," as the drinkers of alcohol are called. Of all these the yeggmen is king. He is feared and respected. He has certain dealings with some of the other hobos, resulting from association. Because of the association and the dealings it is once that many people, including some police officers and a great many newspaper writers, term every hobo a "yegg," which is a mistake. However, in various criminal enterprises the yeggman and one other class of hobos are close together. This class is the "moocher," or in more polite English, the beggar. Professional begging is one means of livelihood among hobos. The beggars are women, boys and a few able-bodied men. The latter usually pretend to some ailment, in many cases manufacturing what appears hideous sores from oiled paper and a little blood.

BOYS ARE CALLED "PUNKS."

The cripples and the boys rely on their infirmities or their youth to get sympathy. The women, or "mukyep yeggmen, are called "punks" and work for cripples, to whom they give their earnings. When they grow old enough and show suffering they are taken up by yeggmen and travel with them.

All these beggars are used by the yeggmen as sources of information. They are active accomplices of the yeggmen and highwaymen, giving to their leaders what facts they can gather as they wander from house to house and from saloon to saloon. For when an influx of "yeggs" to a city is almost invariably preceded by a host of crippled and boy beggars. During the past three weeks Los Angeles police officers have been apprised of these "moochers" and driven them from the city. And in a day or two the police have begun to find yeggmen. The latter, however, have been comparatively few in number. As a rule the arrests have been those of fake peddlers, one-legged beggars and the like. The more formidable class have not really reached this city yet. Instead of obtaining information from beggars, or, as is sometimes the case, from crooked bartenders or opium-joint messenger boys, themselves on the road to become highwaymen, the yeggman is ready to operate in a town. A band of these crooks will usually visit two or three adjacent towns. Then they will find a "jungle" convenient to a railway junction and as a consequence easily reached from different shipping points. In this place they will make camp. Then they will begin to work.

USE NITRO-GLYCERINE.

Safe blowing usually takes place in small towns, and the safes are usually those of postoffices or country stores. Nitro-glycerine is the explosive used mostly. In some cases it is allowed to soak into cracks along the edge of the safe door which has been wedged slightly ajar. In others a drilled hole is the means of inserting dynamite or nitro-glycerine.

A technical discussion of safe blowing would take a small volume in itself. As a rule the yeggman uses the first method described. Three or four men work on one job. One, or two at the least, are stationed outside the building. These may lack the education in their craft which the men working on the safe inside possess. But they must have another requisite—nerve. Armed with big caliber revolvers, the guards—called "stick-ups," shoot the first officer or citizen who tries to approach the building. Sometimes three or four safes are attacked in one night. Usually the work begins after midnight. In Tacoma, Wash., a few nights ago, two express company safes in the heart of the city were rifled.

There are now among the ranks of the yeggmen many really skillful safe blowers or "boxmen." Some of these do not use explosives at all, but punch the lock, freeing the tumbler from the bolt. But in the main dynamite and big-caliber revolvers do the work and protect the workers, and noise is not feared by the workers.

ALWAYS SHOOT TO KILL.

Highway robbery is the other crime used as a means of money getting by yeggmen. Operating with large revolvers, masked with black handkerchiefs, the highwaymen rob street cars, saloons or lone pedestrians, as their daring or circumstances dictate. When resisted they always shoot to kill. They are prone to use their weapons at the appearance of officers. In many cases the yeggs are ex-convicts who have grown to hate bitterly all policemen. It is hard to say whether in recent years this class of square-jawed, pasty-faced thugs or the slim, beardless boys are the most dangerous. The former are pariahs. The latter want to have the reputation of having blood on their hands and money on their heads. The ex-convict yeggman shoots with calculation, born of desire to exterminate an enemy. The boy fires his revolver from nervousness or bravado, or both. And each kills.

These are the men and their methods of work. Into Portland, Tacoma and stricken San Francisco they have come this fall. In the last-named city they have already left a heavy blood-stained trail. Local police believe that they are due to begin work in Los Angeles at almost any time now. The belief is apparently based on good reasons. If they do come and do work for any length of time it is safe to say that other classes of crooks will appear here at the same time. Police history shows that crime breeds on crime, and that "yegg" work usually runs in cycles. To prevent the beginning here of a crime wave the police lines are being drawn rigidly taut, and strangers are made the objects of close surveillance in this city. Howwell the police will succeed in their preventive efforts is as yet a matter of conjecture.

GATES ACCEPTS URGENT CALL.

ENTERS MAYORALTY FIGHT AS NON-PARTISAN.

Clearly States Position and Pledges Himself for Political Freedom of Los Angeles—Out to Win in Struggle for Municipal Cleanliness—Faith in City's Future.

Lee C. Gates, nominated by the Non-Partisan City Central Committee as a candidate for Mayor of Los Angeles, has accepted the honor in a characteristic communication to that body. His position with regard to the municipal situation in this city is clearly stated and Mr. Gates pledges himself to do all in his power to further the interests of Los Angeles in what he terms the fight for political freedom. Following is Mr. Gates's letter:

To the Non-Partisan City Central Committee of Los Angeles—Gentlemen: Responding to your notification, that I had been nominated as your candidate for Mayor of the City of Los Angeles, I beg to state that I accept such nomination with a hearty sense of gratification for the honor bestowed, and a most serious appreciation of the responsibilities involved in its acceptance.

I would have preferred to decline this honor and shun the heavy burdens which it carries, but a call from men of the character composing your committee, representing every business, calling, position and profession in the city, compels my acceptance.

With your declared principle of separating partisan from municipal politics, and the establishment of the same as a principle of municipal polity, I am in most hearty accord. But in espousing this principle I do not swerve in the slightest degree from loyal allegiance to the great national party with which I have been long connected, and to whose principles, in affairs of State and nation, my convictions still adhere. Partisanship has no proper place in city politics. For the conduct of municipal affairs—always local in character—bear no relation to national or State policies, and the joining of these two unrelated forces, the mixing of local with national affairs, has been the prolific source of much of the crime, graft and misgovernment of cities.

Municipal officers should be chosen for their personal worth and fitness, irrespective of their faith in, or adherence to, party creeds. Two questions should be asked concerning a municipal candidate—is he honest? Is he capable? These answered rightly, all others are immaterial. Business, not politics, is wanted, and man, not party, is sought.

Further, the application of this principle to municipal politics, resulting in the selection of officials for their individual fitness, irrespective of party ties, deprives the political "boss," so called, of power and influence; for a man so chosen, entering office unhampered by pledges, unfettered by obligations, uncontrolled by a political master, is free to administer the city's government according to his judgment and conscience and the will of the only true bosses—the people themselves. In short, the essence of your movement is patriotism, not partyism; your attempt is to achieve political liberty.

I have unbounded pride in the city of Los Angeles and enthusiastic faith in her future. A cosmopolitan metropolis has here grown up. The rapidity of whose growth and development calls for the best administrative and professional talent and the truest civic patriotism obtainable, for the conduct of her affairs.

Blessed in position, in climate and in a citizenship famed for energy, intelligence and high ideals, she should stand the exemplar of all that may be best in municipal government. No place than here so fit, and no time than now so opportune, to inaugurate this movement and to rear aloft this example.

The city's one great material need is an abundant supply of pure water. The doubt as to whether it could be obtained has been the one cloud which has hung across her pathway, but this doubt has been happily removed and this supply has been secured in the Owens River. Though the task, the giant task, of leading it to our doors will severely tax the capacity of the city's business and engineering talent, the enterprise, however difficult, must be prosecuted with the utmost vigor and dispatch, consistent with a prudent and economical expenditure of the people's money. Our ownership of this water and its plant, with the incidental light and power generated in its transmission, constitutes a large part of our most valued possessions, and forms an experimental base for further advances along the line of municipal ownership; should our experience warrant such advance.

The march of the city lies to the ocean, and, sooner or later, the hills and the sea are to be linked by a continuous line of architectural beauty; and her destiny, her inevitable destiny, is to control that harbor, which is the gateway to the commerce of this commonwealth, and to preserve it from the plundering hands of greedy private interests, to and for the use and benefit of the whole people.

If I shall be elected, it shall be my strenuous endeavor to administer the affairs of the city, so far as such administration shall fall to the hands of the Mayor, in a safe, sane, conservative and businesslike manner, devoting my best energies to the city's service. I shall sedulously strive to violate the rights of no one, but to so execute the laws and ordinances as to do equal and exact justice to every individual, institution and interest, enforcing the same against all violators, and invoking the same in favor of all who need their protection, without respect to wealth, position, party or creed.

Upon these principles and promises I hereby formally accept the candidacy tendered me by your body, and respectfully offer myself to the voters of the city as a candidate for its Mayor.

Earnestly and sincerely yours.

LEE C. GATES.

"TIMES" EXPOSE HELPS PRISON.

"TRUSTY" SYSTEM IN THE CITY JAIL WILL BE IMPROVED.

Chief Surgeon Quint Says He Will Take Action at Once to Bring About Better Methods in the Handling of Offenders—Hospital May Be Made Separate.

As a result of the exposure in The Times, yesterday, of the faulty system used by the City Jail authorities in the careless handling of "trusties," Chief Surgeon Sumner J. Quint will ask the City Council to eliminate "trusties" as hospital nurses and to increase the appropriation so that competent nurses may be employed. He desires also to have the hospital separated from the jail and thus protect patients confined therein.

For some time the police surgeons have been contemplating this move. While the hospital is not under the jurisdiction of the police, it is within the jail, and necessarily rules applying to the jail also apply to the hospital. Chief of Police Auble has demonstrated this by issuing orders of restriction.

Allowing desperate prisoners, such as Will Francisco, the negro, who escaped Friday night, access to the hospital, to the jail office, to the stables and tool shop, and the kitchen, has always impressed the police surgeons as being an extremely dangerous liberty.

Prisoners detailed as "trusties" are sent to the different departments and during the greater part of the twenty-four hours there is but one man, the jailer, to watch them. All parts of the jail and kitchen, the offices, the toolroom, and the stables, are connected with the hospital, and no locked door bars the way of a prisoner. The only department separated from the others by bars and locked doors is that occupied by women and felons.

The enormous increase of work in the Receiving Hospital the past year has made the quarters too small. There is no receiving room. The operating room is used for this purpose and cannot be kept free from infection. The drunken brawler, besmeared with filth, is taken into the same room with the seriously injured person.

"Conditions certainly need changing," said Quint last night. "It is true that the 'trusty' system of the Receiving Hospital should be improved."

When asked if he intends to ask the Council to enlarge the hospital and increase its appropriation in view of the developments in the "trusty" system, he replied that he would undoubtedly take action immediately.

CHARGED WITH BURGLARY.

Martin Gaule, an old man, arrested some days ago on the charge of burglary, was booked yesterday. Recently, the police say, Gaule was released on probation by Judge Smith. In investigating the report of a burglary in the room of Miss Jennie Stewart, a servant at the home of Dr. J. R. Roth, No. 1946 West Pico street, the officers say that they found that the robbery had been committed by Gaule. He maintains his innocence, although the police say he secured a watch at that place.

Where Man Lives the Longest.

A German statistician has made a careful investigation to discover in which countries the greatest age is attained. The German Empire, with 56,000,000 population, has but seventy-eight subjects who are more than 100 years old. France, with fewer than 40,000,000, has 213 persons who have passed their hundredth birthday. England has 146, Scotland 46, Denmark 2, Belgium 5, Sweden 10, and Norway, with 2,000,000 inhabitants, 23. Switzerland does not boast a single centenarian, but Spain, with about 18,000,000 population, has 416. The most amazing figures come from that troublesome and turbulent region known as the Balkan Peninsula. Servia has 573 persons who are more than 100 years old, Roumania 1084, and Bulgaria 2882. In other words, Bulgaria has a centenarian to every 1000 inhabitants, and thus holds the international record for old people. In 1892 alone there died in Bulgaria 350 persons who had exceeded the century.

The Southern Pacific steamer El Valo arrived at New York yesterday in tow of the company's steamer El Dorado. The Valo left Galveston September 22. She lost her rudder during the hurricane that damaged the southern coast, and was picked up by the Norwegian steamer Gotsard and towed into Port Eads October 1.

GIGANTIC fire-tower, Venice, Hallowe'en.

SKYSCRAPER fire at Venice, Hallowe'en.

Sheffield Platters

S. Nordlinger & Sons, Gold and Silversmiths, Established 1869.

323 S. Spring St.

DIAMOND COAL CO

THIRD AND BROADWAY
Either Phone Ex. 315

NEW BAYONET LIKE A KNIFE.

OLD ROD WAS TOO LIGHT FOR HARD SERVICE.

Present Weapon Can Be Used for a Knife or as an Intrenching Tool. Soldiers Expected to Welcome the Change as Well as the New Springfield Gun.

After considerable experimenting, the ordnance department of the army has perfected a new style of knife bayonet for the "new Springfield" rifle with which all branches of the service are now equipped.

Rifles provided with this improved appliance have been issued to the troops for Cuba. An impression has gained ground that this is an entirely new rifle, but such is not the case, the bayonet being the only part of the arm different from that now in use.

The "new Springfield" is considered as powerful a small arm as any yet designed. The arm is of .30 caliber and with the new nitro-glycerin powder now used, has a muzzle velocity of 2300 feet per second. Its maximum range is 4751 yards, and it is sighted to 2000 yards.

With the rod bayonet, the rifle weighs 8.93 pounds, and it is probable that the new bayonet will bring the weight of the piece with bayonet fixed up to something like ten pounds.

The rifle is loaded by means of a clip holding five cartridges, this method enabling the soldier to load the five charges almost as quickly as one. Thirty-five shots per minute have been fired with the weapon, using the clip method of loading, and twenty-seven shots per minute using it as a single loader.

The weight of the ball cartridge is 450 grains, of which 220 grains is bullet. The bullet has a core of lead and tin composition and a jacket of cupro-nickel.

Lieut. Sylvester Bannaffon, Fourth United States Infantry, until recently stationed at Fort Wayne, and now on leave at that post, expresses the opinion that officers of the army generally will welcome the change from the rod to the knife type of bayonet. He served a number of years in the Philippines, and has had opportunity to test both types of bayonet under actual service conditions.

"It is generally acknowledged even by officers who urged the adoption of the rod bayonet, that it has proved a failure," said Lieut. Bonnaffon recently. "In the first place, the rod is not sufficiently strong to stand hard service, and just at the time when a man might need it most it would be apt to bend or break.

"The diameter of the rod is so small that unless it was thrust through one of the vital organs the wound would not be severe enough to disable a man or even seriously impair his ability to fight.

"The knife, on the other hand, makes a large wound which results in excessive bleedings and soon takes all the fight out of the man who receives it. The rod is only useful for thrusting, while the knife has an edge which may be sharpened and made very formidable.

"The rod bayonet cannot be used except on the gun, while the knife can be detached and used as a sort of short sword. The latter weapon is also a serviceable intrenching tool, and the soldier can use it to cut up his food in a pinch. In short, the rod bayonet has a very limited field of usefulness, while the knife may be employed in a thousand and one ways in which a good hunting knife is used.

"While on leave in Japan, some months ago, I had an opportunity to discuss the relative merits of the two types of bayonets with Japanese army officers, and they were unanimous in the opinion that the knife type is far and away superior.

"It was demonstrated in many of the desperate encounters of the Russo-Japanese war that the bayonet has by no means outlived its usefulness, as was predicted by some military experts when the high-powered rifle first came into general use. The Japs and their burly opponents got to close quarters frequently, and the bayonet was used with great effect by both sides.

"In some of the engagements the combatants even used stones and fists to fight it out. Daylight attacks of the Pickett's charge at Gettysburg order would hardly do in modern warfare, but under cover of night the opposing forces get to close quarters and it is on such occasions that the bayonet is effective."

HOW THE FILIPINO WORKS.

Matters Little to Him Whether Work Is Done Today, Tomorrow or Next Week.

In the World's Work Hamilton Wright gives the following instance of how the Filipinos work:

"When the construction company began operations they employed about five hundred men. On the first Monday the five hundred men all appeared ready for work. On Tuesday only one hundred and fifty turned up. On Wednesday there were about three hundred. So it fluctuated. The superintendent made inquiry. The Filipinos were like children. "Oh, señor, what does it matter to you, señor, whether we do this work today or tomorrow or Sunday. We ask wages only for the work we do." The superintendent replied that it was necessary that the work be done during the specified periods, and that he would discharge any man who failed to report for work for two consecutive days unless for some unusual cause. The men, after that, reported promptly for duty. Soon afterward it was discovered that in the afternoon they became weak and listless. It was found that they ate no lunch at the noon hour, but merely slept idly in the shade. The superintendent then arranged to give each of the workers a peseta (ten cents, American money) at noon time. He also took care that at noon each day there should be on hand a food vendor to sell the natives at reasonable cost a few simple, nutritious foods of the kind to which they are accustomed. Thereafter the men worked efficiently all day. After several weeks, however, it was found that many were deserting to go home to their families—for the Filipino is devoted to his home. It was decided to remove this cause of trouble. The families were located in homes built for them close to the spot where the labor was performed. Now this colony plan is adopted by many of the large companies, which provide besides the homes, churches, schoolhouses, a cock-pit, dance hall, a band for the workers, and stores near at hand."

THE ARROWHEAD MYTH.

Educated Indian Says the Redmen Inherited Flint Weapons from Another Race.

That the flint arrow heads found in large numbers all over the western plains and the mounds, commonly accepted as the work of the redmen, were made by another race, which lived before the American Indians, is the declaration of Dr. Charles Eastman, the educated Sioux Indian, who is now in South Dakota renaming the members of the Sioux nation.

Dr. Eastman is one of the most distinguished of Indian students. He scoffs the idea that the American Indians originated the flint-pointed arrow or the granite and flint battle clubs and tomahawks, and believes most of the arrow heads found throughout the West were the work of a race which owned and roamed the hunting grounds before the Indians came from the East to take possession of them.

He has lived all his life, and is now a man of 40 years, as a wild Indian on the reservation of the Dakotas, and he says he has never known an Indian who could make an arrow head, or who ever knew of one being made, or who knew anything of the origin of the flint points which the Indians possessed by the thousands, and with which they went to battle against the white settlers and kept their wigwams supplied with game.

He also maintains that most so-called Indian burial mounds are natural formations. Several instances which have come under his personal observation sustains his theory.

Lazy People Feel Heat.

According to Prof. Morrison of the University of Chicago, summer is not the logical season for taking vacations. As shown by the action of certain animals in hibernating, winter is the natural time for resting and recuperating from one's labors. "The summer heat is most enevating to the idlers, the loafers, those who have nothing to keep their minds and bodies busy. As proof of this, do we not all feel the heat more acutely on Sunday than on any other day? A 75 deg. temperature on Sunday causes more suffering than one of 85 deg. on Monday. The man or woman who keeps busy on a hot day would never notice the heat, nine times out of ten, were it not for the remarks of others who have nothing to do but think and talk about the weather."—[Pittsburgh Times.

TO WIND UP OUR AFFAIRS

We mean and WILL DO what we Advertise.

MOVED TEMPORARILY TO 224 WEST 3RD STREET

THE BALANCE OF PASHGIAN BROS.' STOCK OF

RARE ANTIQUE PRICELESS ORIENTAL RUGS

MUST BE CLOSED OUT ENTIRELY AT AUCTION

SALE COMMENCES TODAY, 2:30 P.M.

REMEMBER, 224 WEST 3RD STREET

Women's Smart Attire

Our showing of Keiser Waists and Forsythe Suits and Waists for Autumn is now at its best. As no duplication of models is possible, selections should be made at once. Visit our Women's Department early this week.

Matheson & Berner
BROADWAY—CORNER THIRD

Picture Framing

Artistic picture framing is a strong feature of our business. We carry a large assortment of high-grade mouldings and keep a force of skilled frame-makers busy all the time. Bring in your pictures and we'll gladly tell you how little it will cost to have them framed.

Full line of unframed pictures.

MERRICK REYNOLDS CO.
222 So. Broadway

Los Angeles Office of THE San Francisco Chronicle
RAMONA BOOK STORE
516 South Broadway
—TELEPHONE HOME 1975—
Advertisements and Subscriptions Received
W. M. HINCKLEY . . . Dealer

UNIQUE Cloak and Suit House
245 South Broadway

FASTIDIO HAVANA CIGAR

FURNITURE

Our motto: The best goods for the least money. Watch for our special ads. Wednesdays and Sundays.

R. W. PIERCE FURNTURE CO.
203-205-207 North Spring St.

If Coffee causes the Trouble
Change to
Postum
"There's a Reason"

War ON War
Dental Prices
For 15 Days Only

Full set teeth, fit guaranteed; others charge $4 to $10 ..... $3.50
Gold crowns reinforced, others charge $5 up for $3.50
Bridge work that others get $5 to $10 for $3.50

All other work we will do FREE, and simply charge a little more than actual cost of material used.

Examination and advice, cleaning, painless extracting, FREE.

All work painless and guaranteed to be the very best that can be done. We save you pain, money and time.

We can do this because we buy all our dental material in wholesale lots, direct from manufacturers, and we save middlemen's profits, which we give our patrons.

All work done by expert licensed graduates of middle age—no youths.

PEOPLES DENTAL PARLORS
239½ S. Spring St.
Also open evenings and Sunday forenoons.

Head Ache Sometimes?

If so, it will interest you to know that it can be stopped with Dr. Miles' Anti-Pain Pills; and without any bad after-effects, and this without danger of forming a drug habit or having your stomach disarranged. They positively contain no opium, morphine, cocaine, chloral, ether or chloroform in any form. Dr. Miles' Anti-Pain Pills relieve pain, and leave only a sense of relief. The reason for this is explained by the fact that headache comes from tired, irritable, turbulent, over-taxed brain nerves. Anti-Pain Pills soothe and strengthen these nerves, thus removing the cause. They are harmless when taken as directed.

"We use Dr. Miles' Anti-Pain Pills for the cure of headache, and we think that there is nothing that will equal them. They will cure the severest spell of nervous or sick headache in a very few minutes. I am of a nervous temperament, and occasionally have spells when my nerves seem to be completely exhausted, and I tremble so I can scarcely contain myself. At these times I always take the Anti-Pain Pills, and they quiet me right away. It is remarkable what a soothing effect they have upon the nerves."
MRS. F. E. KARL, Detroit, Mich.

Dr. Miles' Anti-Pain Pills are sold by your druggist, who will guarantee that the first package will benefit. If it fails, he will return your money. 25 doses, 25 cents. Never sold in bulk.
Miles Medical Co., Elkhart, Ind

Columbia Records Are Best Can be used on any make Machine.

THE TIMES-MIRROR COMPANY

H. G. OTIS....President and General Manager.
HARRY CHANDLER.....Vice-President and Assistant General Manager.
MARIAN OTIS-CHANDLER..Secretary ALBERT McFARLAND...Treasurer.
PUBLISHERS OF

Los Angeles Daily Times

Daily, Weekly, Sunday and Weekly Magazine. Vol. 50, No. 139. Founded Dec. 4, 1881. Twenty-fifth Year

EVERY MORNING IN THE YEAR.

NEWS SERVICE.—Full reports of the Associated Press, covering the globe; from 200 to 30,000 words transmitted daily over more than 25,000 miles of leased wire.
TERMS:—Daily and Sunday, including Magazine Section, 75 cents a month, or $9.00 a year; Daily without Sunday, $7.50 a year; Sunday, $2.50; Magazine only, $2.50; Weekly, $1.50.
TELEPHONES.—Counting-room, Subscription Department, Editorial Rooms, City Editor and Local News Room, Sunset Press 1, Home 240 for THE TIMES.
AGENTS.—Foreign Agents: Williams & Lawrence, Tribune Building, New York; 1321 Marquette Building, Chicago. Washington Bureau, 40 Post Building, telephone 2247 Main, where the latest copies of The Times may be consulted. San Francisco office, Midway Building, 721 Market street, between Third and Fourth.—H. Libbey, Representative.
SWORN CIRCULATION.—Daily net average for 1897, 13,253; for 1898, 14,191; for 1899, 15,558; for 1900, 20,131; for 1901, 24,253; for 1902, 24,738; for 1903, 28,448; for 1902, 30,940; for 1903, 30,344; for 1904, 37,702 copies; for 1905, 48,130. Sworn daily average for every day of the first six months of 1906, 51,584 copies; Sunday average for same period, 71,520 copies.

Yesterday's Regular Edition .....

THE TIMES has a larger regular bona-fide circulation than any local rival. It circulates widely among the intelligent, industrious, substantial, forehanded classes. The greatest volume of business advertising, the finest display, the best classifications, the largest results to advertisers.

Offices: Times Building, First and Broadway.

Entered at the postoffice at Los Angeles, Cal., as mail matter of the second class.

Pen Points

Texas is short on oil, but not on gas. She still has Joe Bailey.

The Duke of Marlborough is doing the best he can to demonstrate that it was the money and not the girl he was after.

We trust our Japanese contemporaries will not become hysterical. Julius Kahn is far from being the whole works.

Another poor little American girl with nothing but money, has found out that the English aristocracy is no place for her.

Imagine old Togo off San Pedro with his warships, and nobody and nothing there to stop him but Luke Kelly and Boss Craig.

The Duchess of Marlborough only furnishes another proof that it is better for an American girl to marry an American man.

A bank check is not always a good substitute for the kind of a plaster that's needed to heal up the rents in the human heart.

According to Senator Beveridge, young John Rockefeller will one day be worth $2,000,000,000. Really, it ought to be taken away from him.

The friendship between Japan and the United States is described by the Japanese papers as "historic." It might be a little warmer than that.

"A wind came out of the north," sings one of our local poets. But it's gone again. Candidate Langdon has retreated beyond the Tehachepi.

If there ever were any doubts as to the election of James N. Gillett, the frothings of the labor unionites over Bell and Langdon have removed them.

The attempt of the labor union hellraisers to San Franciscoize the entire State of California will fail. Neither Bell nor Langdon a chance to be elected.

Those Nevada college girls who donned trousers were merely anticipating the future. In a few years they will all be married, and will then wear the trousers right along.

If she reads the British poets, no doubt Consuelo Vanderbilt is now in a condition to grasp the truth of Tennyson's line, which says: "Kind hearts are more than coronets."

Among the rapidly increasing signs that the world is coming to an end, mention may be made of the announcement that a fight against grafters is about to begin in San Francisco.

Uncle Sam was forced to intervene in Cuba in order to save the tobacco crop, and now a storm comes along and destroys the crop, anyhow. Men and a bedbug are in about the same class.

Mere millionaires have become too common to be talked about. We are fast approaching the time when even billionaires will be numbered by the score. Is it time to put on the brakes?

Political office seekers who thought they were smooth and swift have only to sit up and take notice of what is being done in life insurance politics to find that they are simply amateurs of the rankest types.

The public should not become unduly excited. We have, perhaps, not yet reached the stage when a war between the United States and Japan can be precipitated just by Congressman Julius Kahn and his mouth.

If Theodore Bell, by any sort of miracle, were to be elected Governor of California, Pinhead McCarthy would be "the man behind the throne." After that if God were not disposed to save the commonwealth, nobody else could.

When a candidate for office promises impossibilities, the public takes as much stock in it as when he promises possibilities. So, when promises are being made, at all, the candidate might as well go to the limit, or even a little farther.

If we shall find ourselves tangled up in a war with Japan, we propose that Julius Kahn and "Red" Hayes be selected to meet the enemy without dragging the rest of us into the trouble. They're the fellows that started the whole thing.

But suppose Japan should suddenly come to blows with us, striking without warning as she did against Russia, wouldn't we be in a fine pickle here on the Pacific Coast? There's hardly anything better than a shotgun on the shore line from Seattle to San Diego.

Owing to a shortage of help, the pretty daughters of Illinois farmers are in the fields harvesting the corn crop. But, now, as likely as not, all the young fellows of the State will quit their jobs and go into the cornfields, too.

As far as a rank outsider is concerned, the changes in the football rules consist principally in compelling a player to kick an opponent in the stomach in such a manner that the spectators can witness the act, instead of allowing the said opponent to be kicked in the stomach behind his back, as was the case heretofore.

ACCEPTANCE OF MR. GATES.

Elsewhere in this issue appears the letter of Lee C. Gates, accepting the nomination for Mayor, tendered him by the non-partisan city organization. Mr. Gates shows in this letter that he is made of Mayoralty stock. He is straightforward, progressive, generally in line with the best ideals on municipal questions, and in full and hearty sympathy with the Owens River enterprise and other movements to make the city of Los Angeles greater and more blessed. His letter will fasten his old friends to him more closely and will make many new ones for him. He happily strikes the keynote of the present municipal campaign in emphasizing the distinction between party policies and matters of local administration.

Mr. Gates will seek the indorsement of the Republican City Convention, and should he receive that in addition to the nomination of the Non-Partisans, there would be no doubt about his election as Mayor. He has always been a loyal and earnest Republican has given generously and efficiently of his time, brains and talents to party success; and while he has never bent his neck to the yoke of bossism, he has done as much and as effective work for the advancement of the Republican cause as any one of the party leaders. His candidacy is certainly deserving of a hospitable reception in a Republican convention. Whose, indeed, more deserving?

There has been some loose and unwholesome talk to the effect that a nomination by the Non-Partisans would debar a man from receiving respectful consideration in the Republican convention, that it would put the "kibosh" on him, as the saying goes. What does this talk amount to? Who is authorized to make any such talk? Who has been clothed with power to speak peremptorily for the great body of the Republican voters of Los Angeles? Have they delegated to anybody the right to debar any good Republican from their convention? Have the thousands of voters who make up the party surrendered all their prerogatives to any person or coterie? Have they either crowned a king or constituted an oracle?

Bosh! This chatter about what will be allowed and what will not be tolerated in the Republican City Convention is mere froth. There is nothing in it. The honor of a nomination by a respectable body of citizens like the Non-Partisan City Committee adds to the strength of any candidate. It reinforces the claims of Mr. Gates rather than detracts from them. Mr. Gates will have a fair hearing in the convention. He must have the hearing to which his merits, his services and his support entitle him. The Times would like to know who will have the assumption and the hardihood to say him nay.

Let not the slightest attention be paid by Republican citizens to this airy boasting on the part of would-be bosses that they will not permit this and will ordain that. The Republican City Convention will be a law unto itself. It will contain a large number of strong and self-respecting men. Let them see to it that Mr. Gates and other meritorious candidates named by the Non-Partisans have a fair field.

A SUGGESTION BY FOLK.

Although Mr. Bryan's scheme for the public ownership of railroads is about as dead as anything could be, Gov. Folk of Missouri comes forth with a hammer in his lusty right hand to drive another nail in its coffin. This he does quite effectively by outlining a plan for the supervision of railroads by the government, as a substitute for the government ownership plan outlined and advocated by Mr. Bryan. It is not at all probable that either the Folk plan or the Bryan plan will ever reach the stage of a practical test. But inasmuch as Mr. Bryan has been heard on the subject, it is interesting to learn what Mr. Folk has to say about it.

In the opinion of Gov. Folk, the government should exercise control over the railroads of the country, in about the same way as it exercises control over the national banks, but neither the national government nor the State governments should own the roads. For the purpose of enabling the government to exercise control, he proposes the creation of a new office, the occupant of which shall be known as the Controller of Corporations, whose duties shall be similar to the duties of the Comptroller of the Currency. In elucidation of his theories Gov. Folk says:

"A city or town is a business corporation and all the municipalities of the State should have the power to purchase, own and operate any public utility wherever they see fit to do so.

"Whether municipal ownership is wise or not depends upon the conditions in each particular case. In some instances it is manifestly the proper thing. In others, owing to different circumstances, it might be unwise.

"The need of more strict laws for control of public service corporations is manifest. If there were a comptroller of railroads, appointed by the President, subject to removal at pleasure, with absolute power to suspend directors or officials of interstate railroads violating the law, to appoint receivers to take charge of the road until its operators could furnish sufficient guarantee of more responsible management, the result should be to remedy evils now existing in railroad affairs.

"In other words, give the comptroller of railroads the power over railroads that the Federal government now exercises through the Comptroller of the Currency over national banks. The Federal government can require a license from interstate railroads subject to revocation by the comptroller."

The plan here suggested is not without merit. It requires no prophetic vision to perceive that it is infinitely more practical than the scheme of wholesale government ownership suggested by Mr. Bryan in the first important speech made by him after returning to this country from his extended foreign journey. The Bryan scheme fell flat by reason of its own obvious impracticability. The Folk plan is more rational, more conservative, and more practicable. But it does not furnish a solution of the question. The railroad business is entirely different from the banking business, and the same laws of control and conduct do not apply in the one case as in the other.

It must not be forgotten that the owners of railroads have individual and corporate property rights in the railroads, notwithstanding the quasi-public character of the service which they render. Government control must not be carried so far as to amount to virtual confiscation. A certain amount of latitude for self-control must be allowed to the managers of these great properties, else the public services which they perform will be so cramped and hampered as to react with effects more or less injurious to the public.

In this connection it may appositely be asked, what is the matter with the system of railway supervision which the President is trying to establish? The rate bill, enacted at the recent session of Congress, is far from perfection, but evidences are accumulating that it is a decided step in the right direction. Such defects as it possesses can easily be remedied by amending the law, eliminating some provisions and adding others from time to time. Conservatism should characterize all legislation on this subject, which has ramifications that extend to all the business interests of the country. There should be progress, steady, sure and permanent, but not revolution. Mr. Folk fails to prove his case.

ARIZONA'S STABILITY.

Those who seek to show that Arizona is of unstable growth, with ephemeral prosperity, could be shown in the United States postal statistics absolute refutation of their contention. There is no better index to the real growth of a community than the receipts of its local postoffice. The more intelligent the community the better patronized is the office. Arizona stands the test with the highest degree of credit, making a much better showing than many communities of much greater age.

Responding to a request, Postmaster-General George B. Cortelyou has furnished The Times with a tabulation showing the total business of the Arizona postoffices for each of the years from 1897 to 1905, inclusive. The Territory's rank in number of offices has remained steadily at No. 46, though the number of offices has increased year by year from 197 to 268. The business done and the amount per capita spent for postage are shown in the following tabulation:

Year.	P.O. receipts.	Average per capita.
1897	$119,524.92	$1.35
1898	133,929.41	1.49
1899	148,659.49	1.48
1900	164,997.88	1.35
1901	176,438.19	1.44
1902	196,864.96	1.42
1903	219,241.70	1.46
1904	236,749.97	1.73
1905	240,037.20	1.77

According to the last report of the Auditor for the Postoffice Department, in 1905, Arizona deposited surplus money order funds amounting to $3,171,305, practically the same as deposited by Maryland, South Dakota and Utah, and greater than the deposits of Idaho, Delaware, Kentucky, Nevada, New Hampshire, New Mexico, North Carolina, Oklahoma, Rhode Island, South Carolina, Vermont or Wyoming. Delaware deposited only $389,798, Nevada $1,074,684, and New Mexico, $1,374,743. The money order business done by all the offices shows Arizona ahead of seven of the States, though supposed to rank next to the lowest in point of population. A tabulation of the domestic money order business done in each of the eight follows:

	Issued.	Paid.
Arizona	$2,432,642	$ 976,025
Delaware	504,799	361,910
Nevada	4,506,499	539,182
New Hampshire	2,284,218	1,483,462
New Mexico	1,286,508	738,045
Rhode Island	1,982,626	1,422,909
Vermont	2,313,844	1,326,895
Wyoming	1,630,879	455,168

These figures form valuable evidence, of the "cold facts" variety, bearing upon Arizona's right to be considered in the light of a thoroughly American community, intelligent and well developed, well worthy of a place in the Union. It will be noted that her development has been a steady one, the income for the years mounting step by step, absolutely uninflated by any semblance of "boom." This evidence, absolutely devoid as it is of flapdoodle politics, should be studied by every one interested in questions of political economy and should form good reading for a number of the misinformed in Congress.

Perhaps it is only fair to our sister State of Nevada to say that she is rapidly emerging from the jack-rabbit class

THE INNOCENT BYSTANDER.

How Mother Made Pies.

"How did your mother make the pies?" the worried housewife asked.
"How did she make those wondrous pies wherein all goodness basked?
I wish you'd tell me just exactly how
your mother baked
The pies you yearn for all the time,
the pies with crust that flaked
As snowdrifts do when winds have changed to north from out the south.
The pies which were so excellent they incited in your mouth."

The hungry husband smacked his lips and then he closed his eyes
And for some moments gave himself to musing of those pies.
At last he spoke: "Ah, they were fine, those pies my mother made!
Some had no top, and some had strips of topcrust crisscross laid,
And some were full three inches thick if measured with a rule—
And mother always put them on the window sill to cool."

"But tell me how she made the pies," the wife retorted then.
The husband smiled with memories, and closed his eyes again
And spoke with slow and sleepy speech as one held in a trance,
"Each pie she made was marvelous; you saw that at a glance;
Some of them dripped their honeyed juice until it formed a pool—
And mother always put them on the window sill to cool."

"Yes, yes, I know," his wife observed. "but tell me now, I pray,
Just how you mother made those pies —her method and her way."
"I watched her every time she baked," the husband said, with joy.
"I lingered in the kitchen, then, a glad, expectant boy
And saw her crimp the crust—she used a case knife as a tool—
And then she always put them on the window sill to cool."

"Humph!" frowned his wife, and "Humph!" she sniffed, and "Humph!" she said once more,
"I ask you how she made the pies —I've asked you that before."
"Why, mother always mixed the crust," the hungry husband said,
"And when she took them from the stove her face was rather red—
And, my-O-my! But they were good when I came home from school.
She always had them put upon the window sill to cool."

"Oh, bother that!" the wife exclaimed. "Why don't you tell me how
She made the pies" The husband sighed and rubbed his wrinkled brow
And muttered: "Gracious! I should think I've made it plain as day;
I've told you everything she did; I've told you of her way."
And then with eyes that glistened and with lips about to drool
He crooned: "She always put them on the window sill to cool."

She Wanted Eggs.

"Do you know where I can get some fancy table eggs?" she asked of the milkman, who was collecting.

"Yes, ma'am. You telephone to Schmitz and Schmotz. My brother works there, and they can give you the best in town."

So she called up Schmitz and Schmotz and this talk ensued:

"Is this Schmitz and Schmotz?"

"Yes, mum."

"Have you got any fancy table eggs?"

"Yes, mum. We have all kinds."

"Could you send me three dozen? We are going to entertain company, and I"—

"Three dozen? Yes, mum. What style do you want?"

"Style? Why, I just want the best fancy table eggs."

"Yes, mum. But they come in different sizes and designs."

"I never heard of designs in table eggs, but I want the largest you have, of course."

"And you want three dozen, mum?"

"Yes."

"What color? Natural finish or stained?"

"Why, of course, I want them natural. Who ever heard of stained ones?"

"Sometimes they are. Would you want a mission finish?"

"No, indeed. The idea!"

"All right. Do you want them varnished or oiled?"

"Sir?"

"And do you want them hand-carved or plain?"

"Carved? Plain?"

"And what size—do you want them round or square?"

"I—I don't understand."

"The largest we have are fourteen inches thick at the top."

"Wha-a-a-t?"

"And do you want them to screw into the table or to be mortised?"

"Sir! Have you been drinking?"

"No, mum. Not a bit!"

"Well, what are you talking about?"

"Table legs."

"Then why don't you talk sensibly? I want three dozen fancy table eggs."

"Yes, mum. They will cost you ninety-four dollars and eighty cents."

"For goodness sake! What store is this?"

"This isn't a store, mum. It is a furniture factory."

"Well, of all things! Who ever heard of a furniture factory selling eggs?"

"Eggs, mum? Eggs! You asked for fancy table legs."

"I know I did. But what"—

"Ring off. I got no time to talk to foolish people."

Old Man Giddles Observes:

Women sometimes say they wish clothing grew on trees. But Eve wasn't satisfied to do her shopping in the forest.

We do not regret a lost opportunity so much as we do the fact that all our friends will tell us how we lost it.

A man thinks his family doctor is very sensible until he gets sick himself. Then he decides that the doctor is foolish for telling him he doesn't need any medicine.

It is bad enough to have a bald head, but Ezra Jones has a bald head with freckles on it.

Next to the man who wants you to be enthusiastic in your friendship, the worst man is the one that doesn't want you to be demonstrative.

When a girl comes home from college and talks in words of four syllables her father is secretly mad and her mother is secretly proud.

Amos Tonkinson is going around bragging because his boy has composed the yell for his class at college.

When a man discovers that corsets cost as high as $50 he begins to save clippings about the bad effects of tight lacing.

So far there is no memory system that will insure your holding your funny story in mind until the other fellow gets through telling his chestnut.

If a man wore elbow gloves, a coat that ended at his shoulder blades, and a vest that had to be fastened to his belt with pins, he would be clapped into a padded cell in two hours for reckless disregard of his health.

Think of something pleasant when you arise in the morning, and you will be in a pleasant mood all day. And don't get crusty if you cannot think of something pleasant to think of.

WILBUR NESBIT.

[Copyright, 1906, by W. D. Nesbit.]

At the Churches Yesterday.

First Baptist Church.

DR. STEPHEN A. NORTHROP, pastor of the First Baptist Church, delivered an eloquent and thoughtful sermon yesterday morning on the text, Job xxix, 10: "Cans't thou bind the wild ox with his hand in the furrow, or with the harrow the valleys?" He spoke, in part, as follows:

"The world is full of unharnessed forces! What a tremendous amount of material energy lies idle? At man's creation he was granted dominion over the earth and was commanded to subdue it.

"Man's triumph over nature began when he put a yoke on the wild ox, and turned his enormous brute force into execution. Here is electricity. To what a variety of uses is this agent put in our day? It carries out messages, lights our cities, moves our cars! It is indispensable to modern life. But it is only recently that this mighty force has been of any practical service to man. Why? Because it was not harnessed. The same may be said of our vast gas belts underneath us. Doubtless it has been smothered in the fissures of great rocks for ages, but it has been only in the lifetime of the sixteen-year-old boy that it has been brought to the surface for warmth, comfort and utility! For thousands of years it was of no earthly benefit to humanity. Why? Because it was not harnessed.

"A dozen giants cannot move that car on the track; their united strength will not make it budge; now couple seventy-five more cars together, and attach an engine to that train! It gives a puff or two as if filling its iron lungs, picks up those cars and they spin across the continent on commercial errands. What inconceivable power is it that does this? Nothing but common steam! But there has been steam in the world ever since woman began to boil water. Why hasn't it been doing the world's work? Simply because it was not harnessed. There is plenty of steam generated every day, and hot air, too, that does no good whatever.

"Society is full of unharnessed forces. There is always a vast amount of wholesome sentiment lying around loose in every community, but it does no good in that form. It must be gathered up and organized. Fifty years ago there was a considerable lot of anti-slavery sentiment scattered here and there over the country, enough to wipe out the curse; but what would it ever have accomplished if allowed to remain thus? It was only when it was molded into mighty armies and navies through organized sentiment, when it was crowded down upon mouth and musket throats in the shape of power and ball, that it brought things to pass. When you harness public opinion, it becomes a mighty power! It turns kings unside down. There is today sufficient anti-liquor and anti-divorce sentiment in America to crush out these monster home destroyers if we could only get it harnessed to the chariot of reform, and with Jehu's horses well handled we would run a race that would bring victory at last. But in this loose, scattered condition it will effect nothing. A little social power. If properly organized, can do wonders. There is some bad sentiment left in this country—the refuse that comes to us from across the seas. Anarchism, for instance, appears to fill a large space, simply because it is well organized, stalking up and down our fair land in bold and aggressive defiance. It is really very small, indeed; but a pony harnessed will do more good than a big wild ox not harnessed. Evil realizes this more than good. If a man is on a bad side, he will identify himself with others on the same side. Treacherous men band themselves together.

"There are, doubtless, more so-called Christians outside of the 175 churches in Los Angeles today than inside. They claim to be the friends of Christianity and its cross; but they stand aloof and do not identify themselves with the churches. They sit on the fence of neutrality, and see us in the thick of the conflict, but they never put on the uniform of the captain of our salvation and join our forces in the fight! Unharnessed forces! The church is full of them. A large majority of the membership is simply folding their hands while others do the work. Power is not centralized or focalized or utilized."

Preaches on Angelic Visitors.

At the First Presbyterian Church yesterday Rev. Frank DeWitt Talmage, D.D., preached on the text, Genesis xviii, 2: 'And lo! three men stood by him." In part, Dr. Talmage spoke as follows:

"How many people there are who are being unjustly persecuted! How many there are who are being lied about and misrepresented! Like the devils that were torturing the poor maniac's body, who was running naked among the tombs of the Gadara dead, their name seeme to be legion. Many of these poor fellows who are being unjustly treated are dying of broken hearts, as did the late Daniel T. Tompkins, who was one of the most pathetic characters of American history. In his prime, no name was more powerful in the political world than his. He rose from office to office. At last he became Governor of New York State, and then Vice-President of the United States. The White House was almost his. But suddenly his enemies were able to head him off. Though his whole life stood for honesty and purity and truth, his political foes charged him with misappropriating some of the public funds when he was Chief Executive of New York State. He indignantly denied the charge, but he could not produce evidence to vindicate himself. His enemies had stolen it. His forehead, like that of Cain, had a black mark of guilt placed upon it, and he was shunned by his fellow-men as an embezzler of public funds. Thus Daniel D. Tompkins was compelled to retire from public life, and went down into a dishonored grave. Hardly had the grave closed over his body, when vouchers were discovered, which proved not only that Daniel D. Tompkins had used the public funds aright, but that he had spent a large part of his own private fortune for the public good.

"'Alas, alas!' you say, 'What a tragic story!' But the history of Daniel D. Tompkins is that of hundreds and thousands of men and women about us. Pure and true and noble are they. Not a dishonest hair is to be found in their heads. But people are whispering against their characters, and whispering against their purposes of life, and whispering against their homes. Though their enemies bring forth not one scintilla of proof of wrongdoing, yet we sit idle and utter not one protest in their behalf. Who is there that has the courage to stand up in defense of a man or woman, who is under the ban of society? How often does it happen that some unscrupulous enemy traduces a man or woman by hints and innuendo and the poison spreads stealthily through the community, because it is not arrested at the beginning? When will every Christian perceive it to be his duty to defend the reputation of other people from charges based on mere gossip?

"Furthermore, if you and I are only willing to go to the aid of those who are being persecuted, God will not only personally bless us, but we will save many men and women, who are being unjustly treated, from entering a life of sin and crime. I was never more impressed with this fact than some time ago, when I was visiting an old Missourian. He was telling me the history of his life. He was a young boy at the time of the breaking out of the Civil War. Any one who has read the history of Missouri, knows that every man who lived at that time within the State's border, was encouraged to don a soldier's uniform, and there were some who volunteered who had no other motive than to commit depredations upon that suffering people. Clad in that uniform, such men committed outrage and escaped punishment. Said this old Missourian, 'The people did not fear the regular soldiers. They were all right. But it was the thieves and the libertines, who pretended they were regular soldiers, that they feared. We were simply helpless in their hands.'"

His Yogi Teacher 160 Years Old.

Baba Bharati preached last night in the Krishna Temple on the theme, "My Yogi Teacher, 160 Years Old," illustrating the discourse by a picture of his Grand-Gooroo. He said, in part:

"It is to talk to you about my Grand-Gooroo, that is to say, the spiritual teacher of my spiritual teacher, that I have invited you all, to talk mostly of my grand teacher, and, incidentally, of my immediate teacher. My own spiritual teacher's life and spiritual development would be very interesting, in some respects, much more interesting than those of his teacher, especially because my Gooroo is still in the flesh. But people in the West want so much to hear of a Yogi with psychical powers and extrordinary longgevity, so I have selected, on this occasion, to tell you of my Grand-Gooroo, of his life and powers, and some day I may talk of my Gooroo.

"The Theosophical Society speaks of mahatmas, which means, 'great souls.' All spiritual souls, especially ascetics, are called great souls in India, and these great souls can be met by hundreds of thousands in that land where renunciation and asceticism is still in full force.

"My Grand-Gooroo was a saint and a yogi of the highest type. It was the proudest privilege of my life that I saw him before he gave up his body at his own will, a wonderful scene, of which I was a privileged witness. He was 160 years old when he gave up his body.

"Many were the wonderful miracles which he performed—only when there was any need for it. He kept away epidemic diseases from his own and adjacent villages, though they might be raging all around them. He was the most powerful human magnet of spirituality I have seen, radiating harmony, peace and love, with which his devotees were filled, and which nobody who visited him, even for a little while, could escape being infected with. In his eyes, a saint and a sinner were the same, for he saw in both the light of his soul, of the one universal soul, the all-pervading essence of the one God in which his consciousness dwelt constantly."

Enemies and Friends After Death.

Rev. J. S. Thomson, pastor of the Independent Church, preached yesterday on "The Recognition of Friends and Enemies After Death." He said, in part:

"Abraham gave up the ghost and died . . . and was gathered to his people.' The rich man died and in Hades he saw Abraham afar off, and Lazarus in his bosom. I go to prepare a place for you, I will come again, and receive you unto myself. Today shalt thou be with me in paradise. These are some of the passages of holy scripture, bearing upon the question of the recognition of friends after death. Occasionally it happens that the members of a family, long separated, have to be introduced to one another. Such a method could be adopted in the next life. But it is more likely that there is in us a dormant faculty for recognition. At the transfiguration scene Peter, James and John recognized Moses and Elijah, whom they had never seen. Dives knew Abraham in Hades. Departed friends know us and prepare surprises for us after death. We do not know one another in this life. We are masked beings. Death will take the masks off, and then 'we shall know as we are known.' This life is a dream. Do not our past years seem like a dream, when we think of them? Why do we dream of dead people whom we knew? Do they influence our thoughts in our dreams? Spirit touches spirit in the deep things of life. Those who have oppressed the poor, the ignorant, the weak, will meet their victims in the next world; and face to face in the highest court of justice they will have to suffer and render satisfaction for their crimes. They have an awful future before them. The rich man had to face Lazarus. Christ is reported to have prayed that His friends might be with Him in His glory, and this suggests that we should pray for a similar blessing. If Christ felt it necessary to pray that He might have His friends with Him in heaven, surely we should follow His example in this matter, and pray to be with our beloved friends hereafter. God surely put it in our hearts to wish to know our friends hereafter, and He could not be just and good, if He did not satisfy the longing. A future life, without the recognition of friends, and with the sense that God has mocked us, and is, therefore cruel, would be valueless. Christ has assured us that we shall be 'gathered to our people' and His divine word is spirit and life."

First United Brethren Church.

Dr. L. L. Cornell, pastor of the First United Brethren Church, delivered a sermon yesterday morning on the text, Psalms, 122:1: "I was glad when they said unto me, 'let us go unto the house of the Lord.'" He said in part:

"More than once David expressed his great appreciation for the house of the Lord. In this instance it was a cause of gladness when the people said to him, 'Let us go unto the house of the Lord.' So great was his regard for God's house that he said: 'A day in thy courts is better than a thousand, and again, 'One thing have I desired of the Lord, that I may dwell in the house of the Lord all the days of my life.' How clearly these passages reveal the deep and abiding love of the Psalmist for God's house. To him, God and His cause were above every other interest. What a blessing it would be if the world had more Davids today. But alas, we are told that this is not a church-going age. It is said the masses prefer to spend their Sabbaths in other ways than church-going. If the spirit of David prevailed among the people in general, the churches of this city would not be sufficient to accommodate those that would crowd to their doors for admittance. As it is, only a few of the leading churches of any city are filled to their capacity at the regular Sabbath services. The large attendance of many of these churches is due to a strong background composed of financial and social prestige, splendid music and a pastor of great renown as a preacher. I do not mention these things to condemn them but to discover the incentive for church-going on the part of many people. All of these equipments are desirable and may be used by the church with great effect in the advancement of God's kingdom, but they should not be the reason for church-going. The gospel message with the cross as a background should be sufficient to draw men and women to the house of [illegible] with gladness.

"Admitting that a large part of [illegible] people do not take much pleasure in church-going, it is in place to [illegible] for the cause. Does the fault [illegible] to the churches? I think [illegible] Churches may become indifferent, [illegible] cease to be aggressive, but for the most part our churches stand [illegible] open doors and ready hands to welcome all who may desire to [illegible] The desire to be helpful to mankind prevails in all of our Christian churches. Not only so, but strenuous efforts are made to attract the people to the churches. Some of the methods used may be of doubtful propriety, such as the announcement of [illegible] tional subjects to be discussed by the pastor.

"A certain man happened to be in a great city one Sabbath and came to attend church, so he secured a newspaper and looked over the church announcements to determine where to go. These were the topics to be discussed in some of the pulpits that day, as given in the notices: 'The Prodigal Muse in the Last Century.' 'Athletic Sports in Our Great Universities.' 'The Modern Drama.' 'Automobiles and Motorcycles.' 'Is the Republic Its Dotage.' 'The Monopoly of Wealth.' 'Suburban Resorts on Sunday Afternoons.' 'The Tenderloin District on Saturday Nights.' After reading these tonics the man thought he had made a mistake and got into the sporting column, but on glancing at the top of the page he read, 'Religious News Topics to be Discussed by the Pastors Today.' It would seem that these efforts to attract the people to church by unusual subjects. The mission of the church is to lift Christ up before the world as man's Savior and helper.

The Alabaster Box Carries Lesson.

At the First Christian Church yesterday morning Rev. A. C. [illegible] preached on the theme, "The Alabaster Box." He said, in part:

"This beautiful instance of [illegible] anointing the Master for His burial is a rift in the clouds that gathered during the closing period in His life. Love is its power. Love is the explanation of the wondrous sacrifice of Christ and the incentive to all service rendered to Him. After all is the compelling power of the soul. It drives man to his business, to his home, to his fireside, and the brightness of his love and the brightness of his character radiated from his face, as rays of sunlight into all channels of his life," said the rabbi. "The interment took place at the new [illegible] Cemetery, in Boyle Heights [illegible] the Hebrew ritual was read by [illegible] Hecht, who conducted the service [illegible]. Before the arrival of the funeral procession the grave had been surrounded with the floral offerings, [illegible] in number, that had been hurried to the city in express wagons, [illegible] at the grave were delegations from the Farmers' and Merchants' National Bank, the Security Savings Bank, the Los Angeles Clearinghouse Association, the Home Telephone Company, the Merchants' and Manufacturers' Association and [illegible] of which Mr. Hellman was a member. Most of those [illegible] had been present at the residence [illegible] visit to the cemetery.

"The pallbearers were Isidore Fleishman, Edgar Fleishman, Isidore Klinenstein, William Klinenstein, Emil Hellman, Willis Hellman, M. S. Hellman, Irving W. H. Hellman and Dr. [illegible] L. Blanc. With the exception of Dr. [illegible] the pallbearers are all relatives of the deceased financier, and the two [illegible] are men who are officers in the bank of which Mr. Hellman was president.

FLORAL OFFERINGS PROFUSE.

Following is a list of some of the rare and most noticeable floral offerings, and those who sent them:

[illegible] and directors of Security Savings Bank—Very large wreath, consisting of white roses and lilies of the valley; Southern California Savings Bank—Pillow of white carnations with [illegible] ferns; Mrs. I. W. Hellman—Cluster piece of lilies of the valley and ferns, tied with lavender ribbon; Home Telephone Company—Large [illegible] column of screen ivy leaves; [illegible] of the Herman W. Hellman [illegible] Mounted wreath of white [illegible]; Concordia Club—Casket piece of purple chrysanthemums; Los Angeles Gas and Electric Company—Large anchor of carnations and [illegible]; Alice and Maurice Hellman—Large piece, white chrysanthemums; Isaias Hellman and daughters—Large piece, pink chrysanthemums; National Bank of California—Broken wheel of pink and white carnations; Stock Exchange—Pillow of white carnations; employés and employés of the Mutual Bank and Loan Association—Scythe of wheat and carnations; directors of the Southern California Savings Bank—Large pillow of white roses and violets; California Club—Pillow of chrysanthemums; Jewish Women's Foreign Relief Association—Pillow of white carnations and violets; Farmers' and Merchants' National Bank—Broken wheel of carnations; employés of Haas, Baruch & Co.—Casket piece of white chrysanthemums; president and faculty of St. Vincent's College—Vase of carnations and chrysanthemums; boys of the bedding department of the City Hall—Shaft of red and white carnations with picture of City Hall; Sisters of the Holy Names—Casket piece; Sisters of the Sacred Heart (Sacrina Coeli Orphan Asylum)—Large column; officers of the First National Bank of Covina—Gates ajar of white and pink carnations; First National Bank of Los Angeles—Large wreath; employés of the Merchants' National Bank—Mounted wreath of carnations; employés of the Farmers' and Merchants' Bank—Large anchor of carnations and [illegible]; Los Angeles Clearinghouse Association—Shower of American Beauty roses. Burt, Wing We Co. and the Bazaar Co.—Casket piece pink [illegible]; Mr. and Mrs. James W. Ellis and children—Pillow of carnations and violets; Sisters of the Holy Family, Pasadena—Casket piece, lilies of the valley and ferns; employés of the Simon Levi Co.—Large wreath of chrysanthemums; officers of Consolidated Bank—Wreath of pink and white roses and carnations; employés of the Security Savings Bank—Large piece, pink carnations; Mr. and Mrs. Leon Hellman, building—Casket piece of lilies of the valley; over five hundred telegrams of condolence from all parts of the world have been received by the relatives of Mr. Hellman.

A special meeting of the board of directors of the Home Telephone and Telegraph Company of Los Angeles, for the purpose of passing suitable resolutions upon the death of Mr. Hellman, the following was unanimously adopted, spread upon the records of the company, and a copy thereof sent to the family of the deceased:

"Whereas, Herman W. Hellman, a member of the board of directors of this company, passed beyond on Friday, October 19. He had been a member of the board since the organization of the company. Until prevented by his last illness, he had been regularly

HUMOR OF GERM

A Sure Sign.

"I'm sure Herr Meier loves me, he wishes to marry me."

"Has he proposed?"

"No, but he looks at mamma oftener as if he were already his mother-in-law."—[Meggendorfer Blatter.

Everybody Was Busy.

"But I can't understand how it was the man was drowned. There was no one there when there were so many people at the time."

"There were certainly heaps of people there, but it happened that no one man was occupied in [illegible] ing him; another composed a song about it; a third lectured to the boy, who was with him, on the folly of not being careful when on the water; a great many others stood around the place out of curiosity, a policeman and the park-keeper [illegible] relled because they could not see how help should be got, and between them all, the poor devil was drowned."—[Fliegende Blatter.

"Is your mother enjoying herself at the seaside?"

"Immensely. She sends a postal menu every day."—[Fliegende Blatter.

A Memorable Event.

Stranger (to guide:) Is there any historic fact connected with this castle?

Guide: Yes, a French general once gave my predecessor a tip of a franc.—[Fliegende Blatter.

Degrees of Comparison.

Customer (at the hatter's:) I want a Panama hat.

Hatter: Yes, sir. Would you like a really genuine Panama, a real Panama, or simply a Panama hat?—[Fliegende Blatter.

Lawyer (in court:) Gentlemen of the jury, if you think my client's sentences damaging, you should consider his wooden leg as aggravating circumstances. If it had not been for that, he would have been a terrible much more often.—[Simplicissimus.

What They Called Him.

Teacher: Now tell me the Latin for "I sing."

Little Cohn: Canto.

Teacher: Right. And "The Singer"?

Little Cohn: No answer.

Teacher: You must know that. What do you call the man who sings in your synagogue?

Little Cohn: Goldstein, sir.—[Fliegende Blatter.

We invite you to inspect our unusual display of solid Silver Wares for the Dining Table, the Boudoir, for Home Use, for Gifts. The most complete assortment of silver ever shown here.

Montgomery Bros.
—Jewelers and Silversmiths—
Spring and 3d Sts.

PIANOS at FITZGERALD'S
113 So. Spring St. Own Your Own

$1.00
Why pay $3 to $5 for eye glasses while we sell the genuine first quality periscopic (bifocal) ground reading lenses for $1.00; or will fit them in tempered steel filled frames, complete, for $1.50; satisfaction guaranteed. No extra charge for examination.
FLEMING Optician, 332 South Spring.

men and women to the house of God with gladness.

"Admitting that a large part of the people do not take much pleasure in church-going, it is in place to inquire for the cause. Does the fault attach to the churches? I think not. Churches may become indifferent and cease to be aggressive, but for the most part our churches stand with open doors and ready hands to welcome all who may desire to enter. The desire to be helpful to mankind prevails in all of our Christian churches. Not only so, but strenuous efforts are made to attract the people to the churches. Some of the methods used may be of doubtful propriety such as the announcement of sensational subjects to be discussed by the pastor.

"A certain man happened to be in a great city one Sabbath and concluded to attend church, so he secured a daily paper and looked over the church announcements to determine where to go. These were the topics to be discussed in some of the pulpits that day as given in the notices: 'The Eventful Muse in the Last Century.' 'Athletic Sports in Our Great Universities.' 'The Modern Drama.' 'Automobiles and Motorcycles.' 'Is the Republic in Its Dotage.' 'The Monopoly of Nineteen.' 'Suburban Resorts on Sunday Afternoons.' 'The Tenderloin District on Saturday Nights.' After reading these topics the man thought he had made a mistake and got into the sporting column, but on glancing at the top of the page he read, 'Religious Notices. Topics to be Discussed by the Pastors Today.' It would seem that these were efforts to attract the people to church by unusual subjects. The mission of the church is to lift Christ up before the world as man's Savior and helper.

The Alabaster Box Carries Lesson.

At the First Christian Church yesterday morning Rev. A. C. Smither preached on the theme, "The Alabaster Box." He said, in part:

"This beautiful instance of ...ary anointing the Master for His burial is a rift in the clouds that gathered about the closing period in His life. As an incident it is worthy of the most careful study.

"This was an act, the embodiment of His purpose. Christianity is a religion of acts, and consists in doing the will of the Master. It has potency only as it is expressed in conduct and character. It is not merely pious pretensions, unctuous utterances of esoteric ejaculations. It is purpose, piety clothed in flesh and blood, ministering to the suffering of this sorrowing world. The world needs a religion of acts.

"It was an act of love. Mary's love for the Christ was strong and abiding. He was the center of her religious affections. It was expressive of this love that she poured out her ointment upon Him. How truly did this act express the great principle and spirit of the religion of Christ. Love is its keyword. Love is its power. Love is the explanation of the wondrous sacrifice of the Christ and the incentive to all the service rendered to Him. After all, love is the compelling power of the world. It drives man to his business, the scientist to his research, the explorer in his wanderings. It is the gravitant force holding together the universe."

HUMOR OF GERMANY.

A Sure Sign.

"I'm sure Herr Meier loves to get wishes to marry me."

"Has he proposed?"

"No, but he looks at mamma ...ly as if she were already his mother-in-law."—[Meggendorfer Blatter.

Everybody Was Busy.

"But I can't understand how it was the man was drowned in the lake when there were so many people about at the time."

"There were certainly heaps of people there, but it happened like this: One man was occupied in photographing him; another composed a poem about it; a third lectured his little boy, who was with him, on the danger of not being careful when on the water; a great many others crowded round the place out of curiosity, the policeman and the park-keeper quarrelled because they could not agree how help should be got, and so between them all, the poor devil sank."—[Fliegende Blatter.

"Is your mother enjoying herself at the seaside?"

"Immensely. She sends me the menu every day."—[Fliegende Blatter.

A Memorable Event.

Stranger (to guide:) Is there any historic fact connected with this castle?

Guide: Yes, a French general once gave my predecessor a tip of 5...—[Fliegende Blatter.

Degrees of Comparison.

Customer (at the hatter's:) I want a Panama hat.

Hatter: Yes, sir. Would you like a really genuine Panama, a real Panama, or simply a Panama hat?—[Fliegende Blatter.

Lawyer (in court:) Gentlemen of the jury, if you think my client's former sentences damaging, you should consider his wooden leg as extenuating circumstances. If it had not been for that, he would have been in trouble much more often.—[Simplicissimus.

What They Called Him.

Teacher: Now tell me the Latin for sing."

Little Cohn: Canto.

Teacher: Right. And "The Singer."

Little Cohn: No answer.

Teacher: You must know that. What do you call the man who sings in your synagogue?

Little Cohn: Goldstein, sir.—[Lustige Blatter.

We invite you to inspect our unusual display of Solid Silver Wares for the Dining Table, the Boudoir, for Home Use, for Gifts. The most complete assortment of silver ever shown here.

Montgomery Bros.
—Jewelers and Silversmiths—
Spring and 3d Sts.

PIANOS at FITZGERALD'S
313 So. Spring St. Your Own Terms.

Why pay $3 to $5 for eye glasses while we sell the greatest good quality periscopic (hollow ground) reading lenses for $1.00; or we will fit them in ten-year gold filled frames, complete, for $1.50; satisfaction guaranteed. No extra charge for testing.
$1.00 FLEMING 451 South Broadway

FUNERAL OF MR. HELLMAN.

Hundreds Attend the Service at the Residence.

Rich and Poor Honor a Broad Life.

Floral Offerings Very Many and Beautiful.

The funeral of Herman W. Hellman took place at 10 o'clock yesterday morning from the family residence, corner of Hill and Hill streets.

Words will be raised and he will not die," said the rabbi. These simple words uttered by Rabbi S. Hecht, expressed the sentiment of a life well lived.

More than one thousand people attended the funeral of the masterful financier and prominent citizen. Fully one hundred men were massed in front of the house on Hill street and on the lawn and sidewalk on Tenth street, and banked the broad stairway within.

The casket rested amid flowers in the front drawing-room. The windows were darkened, and tall tapers burned softly. A long file of humanity filed by in reverence over the still, quiet face. In that file were representatives from all the leading social and business organizations of the city and affairs who, in their association with Herman W. Hellman helped to admire his strength of character, his business sagacity, and humanity. Those who have known his silent influences LIVE AFTER HIM.

Rabbi Hecht spoke to the relatives, who sat in the bay window at the head of the casket, with a great sympathy that moved many to tears. He counseled them to gain strength and comfort from the example that has been set before them; he told the story in simple unostentatious words of this man, his works and his life. "The words were strong and full of meaning," said the rabbi.

The last rites took place at the new Hebrew Cemetery, in Boyle Heights. The Hebrew ritual was read by Rabbi Hecht, who conducted the services. Before the arrival of the procession the grave had been covered with the floral offerings. One number, that had been hurried to the city in express wagons, was placed at the grave were delegations from the Farmers' and Merchants' Club, the Chamber of Commerce, the Merchants' National Bank, the Security Savings Bank, the Los Angeles Clearinghouse Association, the Home Telephone Company, Merchants' and Manufacturers' Association, and from the various corporations, of which Mr. Hellman was a member. Most of those who were present at the residence went to the cemetery.

The pallbearers were Isidore Fleishman, Waldeman, Isidore Klinger, Leon Klingenstein, Emil Hellman, M. S. Hellman, Jr., H. Holliday and Dr. Lewin. With the exception of the pallbearers are all relatives of the financier, and the two gentlemen who are officers in the bank which Mr. Hellman was president.

FLOWERS PROFUSE.

Following is a list of some of the floral offerings, most noticeable floral offerings of those who sent them:

Board of directors of Security Bank—Very large wreath.

Pillow of white roses and lilies of the valley from Southern California Savings Bank.

Pillow of white carnations from Mrs. I. W. Hellman.

Broken place of lilies of the valley, tied with lavender ribbon, from Home Telephone Company—Large wreath of green ivy leaves; from Mrs. Herman W. Hellman and Maurice Hellman—Diamond wreath of white chrysanthemums; Los Angeles Concordia Club—Casket piece of purple chrysanthemums; Los Angeles Gas and Electric Company—Pillow of carnations and white chrysanthemums; Isidore Hellman and daughters—Pillow of pink chrysanthemums; Security Bank of California—Broken column of red and white carnations; Mrs. Clarence—Pillow of white carnations; employés and employés of the Security Mutual Bank and Loan Association—Scythe of wheat and carnations; directors of the Security California Savings Bank—Pillow of white roses and violets; Farmers' and Merchants' National Bank—Broken column of carnations; employés of Haas, Baruch & Co.—Casket piece of white carnations; president and faculty of Throop's College—Vase of carnations and chrysanthemums; boys of the Polytechnic department of the City High School—Pillow of red and white carnations; Mrs. Lippincott, picture of City Hall; Sisters of the Holy Names—Casket piece; Academy Sisters of the Sacred Heart—Pillow of Marina Cecil Orphan Asylum; officers of the First National Bank of Covina—Gates ajar of white and pink carnations; First National Bank of Los Angeles—Wreath; employés of the Merchants' National Bank—Mounted wreath of carnations; employés of the Security and Merchants' Bank—Large anchor of carnations and violets; Los Angeles Clearinghouse Association—Shower of American Beauty roses; Wing Wo Co. and the Sang Lung Co.—Casket piece pink carnations; Mr. and Mrs. James W. Hellman and children—Pillow of carnations and violets; Sisters of the Holy Family, Pasadena—Casket piece, lilies of the valley and ferns; employés of the Home Telephone Level Co.—Large wreath of carnations; officers of Consolidated Electric Company—Wreath of pink and white carnations and violets; employés of the Herman W. Hellman building—Casket piece of pink carnations.

Many hundred telegrams of condolence from all parts of the world were received by the relatives of the deceased.

At a special meeting of the board of directors of the Home Telephone and Telegraph Company of Los Angeles, held for the purpose of passing suitable resolutions upon the death of Herman W. Hellman, the following was adopted, and a copy thereof sent to the family of the deceased:

"Herman W. Hellman, a member of the board of directors of this company, has passed beyond on Friday, and he had been a member of the board since the organization of the company. Until prevented by his last illness, he had been regularly present at its meetings, and the interest taken by him in its progress and development was always marked and unwavering.

"Whatever of success may have been attained by the company has been in a large measure due to the sound business judgment, aggressiveness and financial support which it invariably received from him. His death is an irreparable loss to this company.

"Mr. Hellman was a broad-minded, large-hearted man, possessed of splendid natural impulses, a general spirit and a genial, happy temperament. In his death each member of this board has lost a personal friend, and Los Angeles has lost one of her most respected, progressive and enterprising citizens."

For the Complexion, Liver Beans.
For sallow skin, liver spots, dose one.

Latest Records Played for You
At Wales, 312 S. Broadway. Largest and pleasantest exclusive talking machine parlors.

For the Only Real Italian Dinner
The Europa Cafe is the only place. 312 W. Seventh street.

BENTHOL Cough Syrup. Best for irritating throat coughs. All Sun Drug Stores.

HF THE MARK OF GOOD CLOTHES KNOW US FOR BEST VALUES

"Happiness lies first of all in health."—Geo. W. Curtis.

Don't risk your happiness by wearing wrong underwear.

The right kind for this climate and this season is right here.

We buy direct from the mills—no middleman gets a profit from us. You get the benefit in extra values.

Every price, every kind that's good. Look us over.

Harris & Frank
LEADING CLOTHIERS
337-341 South Spring Street

This store closes at 6 o'clock Saturdays

Do You Know the Staub Location

If you're a stranger in town you'll run across the Staub store the first time you stroll down Broadway—can't miss it.

If you're not a stranger you know the Staub location as well as you know the corner of Third and Broadway.

Know the Staub location and *know* the Staub footwear and you'll know to a certainty where *your* shoe money will be spent.

A Serviceable Shoe for Men

For every day, constant wear we know this blucher cut, gun metal shoe is just the shoe, made on the easy, comfortable "dart" last. A splendid fitting shoe and price only $4.00.

We are sole agents for the famous Nettleton shoes.

C. M. STAUB SHOE CO
Broadway, Cor. Third.

Honest for 30 Years
Purity was the watchword of Ricksecker's products long before Pure Food Laws were known. For 30 years

Ricksecker's SOAP for the Skin and Complexion

has been the envy of pure-product manufacturers. There's not an atom of disguising perfume, dye or animal fat in a carload of it.

First use leaves a velvety softness and smoothness in the skin—a sensation of sanitary purity no other soap can give.

PHYSICIANS USE IT IN THEIR OWN HOMES.

Price 25c a Cake
65c a Box

Off Hawley Drug Co.
352 SOUTH SPRING—Cor. FOURTH
S. P. Bothwell, Pres. H. M. Newton, Sec'y.

225-227-229 S. Broadway — Coulter Dry Goods Co — 224-226-228 S. Hill Street

Prices Lower Than Ever Before in This

October Sale of Black Silks

Here's the situation in today's silk market. Prices have advanced from 5c to 8c on every yard AT WHOLESALE; nobody knows how high the retailers who are buying now will advance them.

Here's the situation with us. As long ago as last October we were buying in large quantities, for cash, just in anticipation of a rise, and also in provision for one or more of the Black Silk Sales for which we've become famous throughout Southern California.

So now, when the very piece of black silk that last year cost you $1.50 a yard costs you $1.85 or $2 at the houses whose buyers were tardy, we not only sell REGULARLY at the old scale of prices, but can, by shaving our profits somewhat, reduce our own prices during this October sale.

Of course, we guarantee all our black silks, guarantee them not to be loaded with gum, tin or other stuff that will make them "go into holes," rot or crack, and if you buy here any piece of black silk that, with ordinary wear, proves unsatisfactory through fault of manufacture, we will gladly replace it or refund your money. Could anything be fairer or better indicate our confidence in the silks we sell?

These prices will prove suggestive and helpful.

Peau de Soie

20-inch; value 85c, now 65c yd.
21-inch; value $1, now 75c yd.
27-inch; value $1.25, now 95c yd.
27-inch; value $1.50, now $1.22 1-2 yd.
27-inch; value $1.75, now $1.37 1-2 yd.
36-inch; value $1.25, now $1 yd.
36-inch; value $1.50, now $1.22 1-2 yd.
36-inch; value $2, now $1.65 yd.

Extra Wide Taffeta

43-inch; (French;) value $2.50, now $1.85 yd.
54-inch; value $3, now $2.50 yd.

Various Weaves

27-inch Lumineaux; value $1.25, now $1 yd.
21-inch Peau de Cygne; value $1.25, now 95c yd
21-inch Louisine; value $1, now 75c yd.
19-inch Lumineaux; value 85c, now 65c yd.
23-inch Paillette de Soie; value $1.25, now 95c yd.
26-inch Paillette de Soie; value $1.50, now $1.15 yd.

Taffeta

19-inch; value 65c, now 45c yd.
19-inch; value 75c, now 55c yd.
19-inch; value 85c, now 65c yd.
21-inch; value $1, now 75c yd.
23-inch; chiffon; value $1.25, now 85c yd.
26-inch; value $1.25, now 95c yd.
26-inch; Brushoff; value $1.50, now $1.22 1-2 yd
36-inch; value $1.25, now 97 1-2c yd.
36-inch; value $1.25, now $1 yd.
36-inch; value $1.50, now $1.22 1-2 yd.
36-inch; value $1.75, now $1.47 1-2 yd.
36-inch; value $1.50, now $1.15 yd.
36-inch; Bonnet; value $2, now $1.65 yd.

Allovers At Half

Such bargains as today's come often in a lace store doing the volume of business that this one does.

Odd pieces of lace and chiffon allovers, in high colors, combination floral and wreath effects, or dew-drop designs, and a few plain pieces as well, the very ones most used for party gowns and waists, and those we've sold right along, from full pieces, at $1.50 to $3.50 a yard are today re-marked, 75c a yard.

The price is ridiculous in view of the values offered, but broken lines can't be tolerated here.

Satisfactory Flannels

Becoming! That's the remark that will be made about any garment fashioned from the new fall flannels we've now on display in lavish assortment.

You can make them up into waists for yourself, whole dresses for the youngsters at school, shirts for men, wrappers to wear about the house, short negligee sacques, kimonos and a dozen similar garments.

Not a few women buy them for the warmth they give when made into night garments or underskirts, as well.

75c a yard is our price for "Vigella" all-wool unshrinkable flannels, made in fast colors of every good shade. Fancy combinations also.

40c a yard buys Iona Scotch flannels, for which we have mill agency in Los Angeles. Both plain and fancy effects in these.

Made-to-Order Coats

This morning ask again for the made-to-measure half, three-quarter or full length coats that our Wool Goods section is producing for $10, $15 and $20.

Long experience has taught us just what fabrics best are adapted to California women's requirements in coats. Of these we have selected a splendid line in plaids, mixtures and plain cloths, and you may take your choice. We furnish everything, make the coats up in absolutely correct styles and, of course, guarantee satisfaction from every standpoint.

Novel Suitings

To make the walking suit—short jacket and skirt to the boot top—stuffs like these are correct.

Tartan overstripes and checks, $1.25.
Hairline stripes of white and black, $2.
Striped cloth foule, $2.50.
Oxford striped mixtures, $1.25 and $1.50.
Striped herringbone, $1.50.
Paris gray mosaic suiting, $2.50 to $5.

Toilet Articles

Accessories to the toilet, sorts you won't be ashamed of, and selling at unusually small prices today.

Dressing combs of 35c quality, 25c apiece.
Hair brushes of 50c and 75c quality, 35c apiece.
Nail brushes of 15c and 20c qualities, 10c apiece.
Tooth brushes of 15c and 20c qualities, 10c apiece.
Shell or amber hair pins of 50c and 75c (the dozen) qualities, 25c dozen.

Inexpensive Rugs

200 rugs came to us in this transaction, which we shall specially price for this week as follows.

8.3x10.6 Tapestry rugs, best quality, $15.00.
9x12 Tapestry rugs, best quality, $17.85
10.6x12 Tapestry rugs, best quality, $20.00 each.
8.3x10.6 Seamless Wilton Velvet rugs, $21.85 each.
9x12 Seamless Wilton Velvet rugs, $24.85 each.

Austrian China Dinner Sets

Regular $35 Values
Set $25.00

Very beautiful and elaborate designs in the rich white and gold effect. Come today—look them over—it's really a treat just to see these handsome pieces.

100 Pieces—Enough for ...12 People...

A. F. VOLLMER & CO
313-315 S. Broadway
Next to Examiner Bldg.

KODAKS
Photo Supplies
Artists Materials
Picture Framing
Developing
Printing and
Enlarging
HOWLAND & CO.
PHONES 311
340 South Broadway

H. JEVNE CO.

Carolina Snowflake Rice

Rice is an ideal strength-producing food for old and young. The wonderful endurance of the Japanese who live largely on a rice diet, is a striking evidence of this fact.

Jevne's Snowflake is the finest rice grown—the Carolina Fancy Head. Packed in 2 1-2, 5 and 10 pound dust-proof packages. Delicious as it is wholesome and nutritious. Easily prepared in many tempting ways.

You'll always get the greatest satisfaction when you ask for "Jevne's Snowflake."

The new rice now in at old prices. Order today.

ASK FOR OUR FREE CATALOGUE

SMOKE JEVNE'S FINE CIGARS

208-210 S. SPRING ST—WILCOX BUILDING

Hallowe'en Is Near

Get your JACK-O'-LANTERNS ready. We have some excellent pumpkins to choose from now. Choose yours early and get just the right kind.

LUDWIG & MATTHEWS CO.,
Phones 550. 133-35 S. Main St.

LAMB'S DEPARTMENT MARKET
452 S. BDY
PHONE EX. 398

ANDERSON & CHANSLOR Co. GROCERS

Candy of Quality

A. & C. Assorted Chocolates and Bon Bons, 50c A Pound

As the candy season approaches, it is well to get posted on where to buy goods of quality. "A. & C." candies are absolutely pure. They are made from the highest grade materials obtainable. We do not sell a candy at 75c a pound, but we sell a 75c candy for 50c a pound—a candy thoroughly wholesome and healthful, as well as good eating. Put in your order today for candies packed in handsome boxes.

If you want cheaper candy we have one at 25c a pound. Pure candy, this—the children will enjoy it.

SPRING·ST·426·428·430
PHONES·EX·58·

College Boot For Young Women. Price $4.00

A smart boot for general street wear. Comes in lace or button styles, in patent calf, with mat kid quarter, medium low military heel and welted extension sole.

Wetherby-Kayser Shoe Co.
215-217 S. Broadway

THE WEATHER.

U. S. WEATHER BUREAU, Los Angeles, Oct. 21.—[Reported by A. B. Wollaber, Local Forecaster.] At 5 o'clock a.m. the thermometer registered 55 deg.; at 5 p.m., 66 deg. Relative humidity, 5 a.m., 79 per cent.; 5 p.m., 71 per cent. Wind, 5 a.m., northwest, velocity 8 miles; 5 p.m., west, velocity 5 miles. Maximum temperature, 72 deg.; minimum, 54 deg.

SAN FRANCISCO, Oct. 21.—Weather forecast:

For San Francisco and vicinity: Fair Monday; fresh north wind.

Los Angeles and vicinity: Fair Monday; fresh west wind.

Arizona: Fair and not so cold Monday and Tuesday.

Classified Liners

Times "Liner" Advertisers—Important. Note change in rate for Sunday classified advertisements. Commencing Sunday, October 1, 1905, the rate for Sunday "Liners" was raised to 1¼ cents per word for each insertion; minimum charge, 25 cents, as at present. This slight advance is amply justified by the present Sunday circulation of The Times, which averages over 70,000 copies. (When the 1-cent-per-word rate was established in 1898, The Times Sunday circulation was only 14,000 copies.) The "Liner" rate for the daily—1 cent per word—will stand as at present.

Telephone your want advertisements. Ring up "The Times" any time of day or night, and secure prompt and careful attention. Rates per word each insertion in the Daily, 1¼ cents per word in the Sunday edition; minimum charge, 25c.

"Liner" (classified) advertisements for Sunday insertion received over the counter or by telephone after 11 o'clock Saturday nights will be inserted under heading "Too Late to Classify."

The Times cannot guarantee accuracy or assume responsibility for errors of any kind occurring in telephoned advertisements.

Sunday real estate advertisements, to be classified properly, must be in The Times office before 10 o'clock Saturday nights. Rate 1¼ cents per word.

SPECIAL NOTICES.

THEATRICAL—
Wanted—Man with small vaudeville company; we furnish tent, front, stage; must have carnival experience; also want two good-looking well-dressed girls; salaries low; all must be ladies and gentlemen; will advance fare for right people.
Can use good organ, films and other show property.
WESTERN AMUSEMENT CO.,
Williams, Ariz., week 22.
29

WARDROBE COUCHES; WILL SELL AT cost to advertise, our upholstery work, box couches, $2.50, buy of the manufacturer and save 50 per cent. PHILLIPS, 606 S. Flower st.

SO EASY EYEGLASS; GUARANTEED TO stay on. Eyes perfectly fitted by DR. POLSKY, oculist of 6 years' experience, formerly of Des Moines, Iowa, now 347 S. Broadway.

SOUTHERN CALIFORNIA DISTRIBUTING Agency will distribute your cards, circulars, books; satisfaction assured. ROOM 1, 204½ Broadway. Phone Exchange 6.

A GRAND OPENING — THE HARRIETT Washington Rink and Amusement Hall, 1512 S. 12th st., opens Wednesday evening, October 25. All are welcome. 24

CALIFORNIA STEAM CARPET CLEANING WORKS, cleans carpets; upholstering and repairing. 229 E. 4th. Tel. Main 719; Home A254.

PHOTOGRAPHIC STUDIO AND KODAK finishing business for sale. Will sell all or part of outfit. 1345 S. SPRING ST. 23

FEATHER PILLOWS RENOVATED AT ACME FEATHER WORKS, 754 San Pedro. Phone Sunset Main 1889, Home 3061.

LITERARY WORK CORRECTED, revised, typewritten. Vaudeville sketches to order. J. B. STERELL, 227 Paxton st. 21

NOT FOR SALE, BUT FOR RENT, MODern 8-room cottage, 1141 S. 34TH ST., half block from Central ave. Vernon car. 21

PARASOL AND GLOVE MAKERS.
Buy here at factory prices. Big assortment. 137, W. SECOND. Take H. W. Hollenbeck Bldg. 21

A SPECIAL ON $3.50 HATS. THE IMperial Millinery, MRS. L. M. ROTH, room 423 Coop Bldg., 218 S. Broadway. 21

LACE CURTAINS DONE UP, 25c A PAIR. Called for and delivered. Drop postal. 427 N. MOUNTAIN VIEW AVE. 22

BURLAP SHADES, PAINTS, WALL PAper, mouldings, shingle stain. WALTER REED, 1017 S. Spring.

SAVE MONEY TO DO YOUR OWN MOVING, horse and express wagon, $2 a day. Phone MAIN 294. 2

INTERIOR DECORATING, TINTING. L. OTIS SHAW, 409 S. Grand. Phone 19281.

LACE CURTAINS LAUNDERED BY HAND. Home 24719, West 201. MRS. HEATH.

MATTER FOR ADS. UNDER THIS HEADING 10c per line; minimum charge 25c.

SOCIETY MEETINGS—

THE GEOLOGICAL SECTION OF THE Southern California Academy of Sciences will be addressed by Prof. W. J. Watts, recently from Mexico, on Monday evening, October 22, 8 o'clock p.m., at the Girls' Collegiate (Cass de Rosas) Auditorium, corner Adams and Hoover sts. Subject, "Mines and Mining in Southern Mexico." Public invited. 22

THEOSOPHICAL SOCIETY IN AMERICA, LOS ANGELES BRANCH.
MEETINGS FREE TO ALL.
Fridays, 8 p.m., talks on Theosophy.
Wednesdays, 8 p.m., "Secret Doctrine" class.
Sundays, 11 a.m., search information, 144 S. BROADWAY, room 117, one flight.

CALEDONIAN HALL, 119½ S. SPRING. Lecture by Slami Massimnanda (India.) Clairvoyance. Bring your questions Wednesdays, Saturdays, at the New Temple, 727 S. SPRING ST. 23

UDANA KARANA, FLORAL TEMPLE, 727 S. Spring. Circles Wednesday, Saturday; new developing classes forming; mail course for home development, $6. 23

FINE EMBROIDERY DONE ON HOUSEhold linen or wearing apparel, or lessons given at reasonable prices. Phone 22164. 706 W. 18TH ST. 23

PERSONAL—Business.

PERSONAL—
THE WORLD'S GREATEST
ASTRAL SEER AND PSYCHIC,
MILBURN.
He advises you with a power higher than human. He can bring sunshine and success into your life, failing how to overcome enemies and obstacles; work guaranteed.
Parlors, 638 S. HILL. Hours 10 to 8 daily and Sundays. 27

PERSONAL—MADAME TULLY'S PARLORS, Hotel Cumberland, 242 S. Olive st., crowded with ladies daily. Deep wrinkles, smallpox pits, moles, birth marks and scars permanently and scientifically eradicated by electricity; madame has private apartments for ladies while under treatment. Superfluous hair removed. Hotel Cumberland, 240 South Olive st. Home phone Exchange 77, Sunset Phone 77.

PERSONAL—
BE BEAUTIFUL.
M. ELLA HARRIS
and son use a simple, harmless method in removing facial blemishes of all kinds; free consultation. 319 W. THIRD. See the woman in the window. 27

PERSONAL — PRINCESS GOWANDO, THE only palmist who reads the back of the hand, 427 S. FLOWER, 2 blocks west, one-half block north of postoffice. 10 a.m. to 9 p.m. Sundays, 10 a.m. to 12 m. 27

PERSONAL—GREAT CROWDS VISIT
LILLIAN DALE,
Dead trance seeress. She tells just what you want to know; no fake. 363 S. BROADWAY. Hours from 1 p.m. to 7. 1

PERSONAL — MRS. PARKER, RELIABLE palmist and life reader, business, law suits, mineral locations described, speculations, love, travels, health; all affairs of life. 444 SOUTH SPRING, room 1, 1st and 2d. 23

PERSONAL—MRS. WASSON, THE NOTED London palmist, is at 322 S. SPRING ST. Readings are conscientious and scientific and give the precise information desired.
HIGH-CLASS PATRONAGE SOLICITED.

PERSONAL—MRS. J. J. WHITNEY,
BUSINESS SEERESS, LIFE READER.
Messages from departed friends.
415½ S. SPRING.

PERSONAL—HAVE YOU EVER TRIED M. M. DE LOES for scalp treatment and massage, 707 S. Broadway, room 1. 22

PERSONAL—SAVE MONEY. DO YOUR OWN moving; horse and express wagon, $2 a day. Phone MAIN 294. 2

PERSONAL—WHEN YOU WANT YOUR Attorney cleaned ring SIDWAY 4489 23

WANTED—Help, Male.

WANTED—
THE WORLD TO KNOW
THAT WE SHIP FREE
ON MONDAY AND EVERY DAY
NEXT WEEK
TO
NEW YORK,
CHICAGO,
KANSAS CITY,
DENVER,
SALT LAKE CITY,
NORTHERN CALIFORNIA, ARIZONA, NEVADA, AND TO OTHER NORTHERN AND EASTERN CITIES.
THE WELCOME NEWS
THAT
FORTIN & HAWKINS,
THE GREAT LABOR AGENTS,
WILL AGAIN PERSONALLY
CONDUCT
THE WORLD-KNOWN
FORTIN & HAWKINS, INCORPORATED,
EMPLOYMENT AND LABOR AGENCY,
AT THE OLD STAND,
104-106 N. LOS ANGELES ST.,
CORNER OF FIRST AND LOS ANGELES,
AND THAT
OLD AND NEW FRIENDS,
HORSES AND MEN,
WILL RECEIVE A MOST
HEARTY WELCOME;
AND TO THE MAN
THAT'S BROKE,
GREETING.

"KNOW YE" THAT IN THE FUTURE, AS IN THE PAST, WE WILL GIVE TO HIM THAT IS WITHOUT THE NECESSARY OFFICE FEE (AND IS WILLING TO TAKE A LABORING JOB AT $2.25 PER DAY) A JOB AT THAT PRICE, AND TRUST HIM. ENOUGH SAID.

A FEW SPECIALS.
5 TRACK FOREMEN ..... $2.75 DAY
2 PLASTERERS, COUNTRY ..... $5 DAY
4 CAMP BLACKSMITHS ..... $3.50 DAY
20 MINERS ..... $3.50 DAY
50 MUCKERS ..... $2.50 DAY
100 CARPENTERS ..... $3.50 TO $4.50 DAY
25 BRIDGE CARPENTERS ..... $3.50 DAY
3 MILLWRIGHTS ..... $3.50 DAY
MACHINIST ON AUTOMOBILES ..... $3.75 DAY
EXCAVATOR MACHINE RUNNER .....
..... $3.50 AND FOUND
GRADING MACHINE RUNNER, $3.50 & $2.75
COOKS AND CHEFS ..... $50 TO $75 ETC.
6 CONCRETE FINISHERS ..... $5 DAY
500 LABORERS, TEAMSTERS, ETC. .....
..... $2.25 AND $2.50
FOLLOW THE CROWDS.
BOSSES, ... UP THE MIDDLE OF THE ROAD AND COME EAST ON FIRST ST. TO AVOID THE CROWDS. 22

WANTED—JAPANESE
PACIFIC EMPLOYMENT BUREAU,
Largest and most popular agency,
651 W. Sixth, Los Angeles, Cal.
House cleaning department.
Window cleaning department.
'Phones—Home F 2978, Main 7174.
General labor contractors, every department assumes responsibility. 22

WANTED—
JAPANESE EMPLOYMENT AGENCY,
503 W. Sixth st. Home 1405. Main 5253.
COOKS, WAITERS, PORTERS,
Ranch hands, house and window cleaners.
BY HOUR, DAY OR CONTRACT.

WANTED — ANY INTELLIGENT PERSON may earn $40 to $60 monthly at home in spare time corresponding for newspapers; no canvassing; experience unnecessary. Send for particulars. PRESS SYNDICATE, Lockport, New York.

WANTED—YOUNG MAN AS TRAVELING secretary to president corporation holding concessions Central America, rapid Eclectic stenographer or graduate Phonic Broadcast SHORTHAND COLLEGE, 500 Broadway, preferred. 22

WANTED—WOULD YOU LIKE TO TURN those few hundred dollars in your safety where you are sure of thousands in return? Come talk it over, rare chance. See PHOENIX, 347 Grant Bldg. 22

WANTED—TWO BRIGHT YOUNG MEN, students or clerks preferred, to take our last places in preparatory class for railway mail service. See MR. SMALL, at once, 207 Douglas Bldg., 2 to 4 Tuesday, Thursday and Saturday evenings, 7:30 to 9.

WANTED — BRIGHT YOUNG MAN FOR collector in large furniture installment house; must have wheel, know streets, and willing to work. Address P, box 31, TIMES OFFICE. 27

WANTED—REGISTERED PHYSICIAN, CAPable of taking charge of office; eclectic, homeopathic or eclectic; permanent position to right man. Call 9 a.m., DR. GREENE & CO., 501 S. Hill, Broadway.

WANTED—PRIVATE TEACHER OF ENGlish conversation for newcomer from Japan; she is required not to have other Japanese as pupil. Write to T. K., 457½ E. First st., city.

WANTED—BUSINESS MEN, WITH SMALL capital to take interest in and manage branch offices in Southern California; large remuneration; give age, former occupation. Address O, box 164, TIMES OFFICE. 23

WANTED—A YOUNG MAN FAMILIAR with typewriting and clerical experience, correct in his work. Apply Monday after 9 a.m. Suite 312 MERCHANTS' TRUST BLDG. 22

WANTED—GOOD MAN TO WASH CANS and bottles and do other work at milk depot, 345 and room; also first-class driver for milk wagon, 345 and room. Call at noon 1901 NORMANDIE AVE. Phone West 4727. 22

WANTED — VULCANIZER TO TAKE charge of automobile tire repair plant; none but thoroughly experienced man need apply. Apply 318 S. BROADWAY.

WANTED—SHOEMAKERS, EDGE SETTERS, lasters, laveiers; steady work. BUCKINGHAM & BECHT, 26th and Valencia sts., San Francisco, Cal. 22

WANTED—A YOUNG MAN OR STUDENT for office work evenings. Call today HOTEL OHIO, 217 N. Broadway. Phone Exchange 467, Main 1104. 22

WANTED—TWO NON-UNION LATHERS TO lath a house, $2.25 per thousand; job all ready. For information ring up SOUTH 1392. 22

WANTED—MAN TO WATCH OIL BURNER at greenhouse; night shift. Apply at WRIGHT'S FLOWER SHOP, 224 W. Fourth. 22

WANTED—EXPERT ADVERTISING SOLICItor for extra first-class proposition; state experience and references. Address K, box 179, TIMES OFFICE.

WANTED — SALESMAN TO HANDLE A new card game for the Pacific Coast. Address J. LEUPKE, room 6, 194 La Salle st., Chicago, Ill. 22

WANTED—BOY WITH BICYCLE TO DEliver packages and learn the printing trade; DILLINGHAM PRINTING CO., 215 W. 2nd st. 22

WANTED — MAN TO WORK IN CIGAR stand; experience not necessary; must be bright and intelligent. Call at 255 S. HILL ST., room 1, MR. GREENE. 22

WANTED—MONDAY FORENOON, EXPErienced record searcher. Apply POMONA ABSTRACT AND TRUST CO., 203 N. Broadway. 24

WANTED—ADVERTISING SOLICITOR TO handle one of the best advertising propositions in Southern California. DILLINGHAM PRINTING CO., 215 W. 2nd st. 22

WANTED—YOUNG MAN HANDY WITH tools to work in furniture store, chance to learn something of the business. Address N, box 168, TIMES OFFICE.

WANTED — FIRST-CLASS IRON AND brass worker. 133 S. LOS ANGELES. 25

WANTED—FIRST-CLASS TINNER; STEADY job to the right party. HUMPHREY-DAGGETT HARDWARE CO., Whittier, Cal. 22

WANTED—GOOD STRONG MAN FOR glass Job. Call E. ADAMS AND LONG BEACH AVE. American Olive Co. 26

WANTED—ERRAND BOY WITH WHEEL. Must come well recommended and live with parents. Call 2174 S. SPRING ST.

WANTED — FIRST-CLASS, ALL-AROUND machinist. Apply W. S. HIPPLE MACHINE SHOP, East San Pedro.

WANTED — EXPERIENCED ELEVATOR man at once, with reference, at 519 SOUTH BROADWAY. 22

WANTED—FIRST CLASS BREAD FOREman, $25 week start, references. Address J, box 17, TIMES OFFICE. 22

WANTED—A FEW GOOD BOYS TO CARRY morning newspaper routes. Apply to CIRCULATION DEPT., Times.

WANTED—GENERAL RANCH HAND FOR citrus orchard, married or single, good teamster. A. P. GRIFFITH, Azusa. 22

WANTED—STRONG BOY NOT UNDER 14 years, with wheel. Apply BRAUER & KROHN, 1149 S. Main st. 22

WANTED—DELIVERY BOYS WITH BIcycles at once. Call at MATHESON & BERNER, Broadway and 3rd st. 22

WANTED—MAN TO CARE FOR LAWN IN exchange for house, 2 small furnished rooms, 623 S. UNION AVE. 22

WANTED—BRIGHT STRONG BOY, 14 OR 15 years old, to work in wholesale notion house. Apply 406 S. LOS ANGELES ST. 22

WANTED—STRONG BOY, ABOUT 16, TO drive for wholesale store. Apply 372 S. LOS ANGELES ST. 22

WANTED—FIRST-CLASS SIGN PAINTERS. Apply this morning RUNYAN SIGN CO., 539 S. Main st.

WANTED—AN ALL AROUND SHIPPING clerk for grocery department. Apply 1922 W. ADAMS 22

WANTED—Help, Male.

WANTED—
HUMMEL BROS. & CO.
EMPLOYMENT AGENTS.
A strictly first-class, reliable agency.
All kinds of help promptly furnished.
Satisfaction guaranteed.
118 and 118 E. SECOND ST.
Between Main and Los Angeles streets.
Largest and best equipped offices on the Pacific Coast.
TELEPHONE MAIN 569.
HOME EXCHANGE 569.

WANTED—
JAPAN A. B. C. EMPLOYMENT AGENCY.
Oldest and Largest Agency in the city.
522 SOUTH OLIVE ST.
Phone Main 1941. Home 5718.
We furnish all kinds of first-class Help promptly with responsibility.
House-cleaning department. 4

WANTED—A GOOD BOY TO WORK IN printing office. M'KEE PRINTING CO., 317 New High st. 22

WANTED — GOOD CARPENTERS. INquire at BUILDERS' EXCHANGE, 238 Stimson Block.

WANTED — THREE CABINET MAKERS also sawyer. Room 404 BRYSON BLDG., 3d and Spring. (No charge.) 22

WANTED—SHINGLERS, FRANKLIN AVE, opposite BROTHERTON PLACE, East Hollywood. 22

WANTED — CAPABLE, RELIABLE GIRL for second work; German or Swede. 952 S. GRAND AVE. 22

WANTED—BOY TO LEARN SHEET METal or cornice business; must be not under 19 years of age. 227 E. FOURTH ST. 22

WANTED—3 OR 4 NON-UNION PLASTERers. Call 467 E. FOURTH ST., Sunday or Monday. 22

WANTED—OFFICE MAN $200 PER MO. Must have $1000. COAST REALTY AND BUILDING CO., 221 Johnson Bldg. 22

WANTED—FIRST-CLASS PRESSER ON coats. SCOTCH TAILORS, 250 S. Spring. 22

WANTED — JOB PRINTER, HELLMAN BLDG., 2nd and Broadway, room 216. 27

WANTED—BOY TO RUN JOB PRESS. 223 W. 2ND, room 216. 22

WANTED—CARPENTERS, BUILDERS' EXCHANGE, 238 Stimson Bldg.

WANTED—OPERATOR ON COATS. APply M. GOLDSTEIN, 248 S. Broadway. 22

WANTED—A THOROUGH GROCERY SOliitor. Apply 1923 W. ADAMS. 22

WANTED—CARRIAGE WOOD WORKER. Call 300 S. ALAMEDA ST., on Monday. 22

WANTED—THREE PAINTERS AT ONCE. 2621 MAGNOLIA AVE. West 682. 22

WANTED—Help, Female.

WANTED — AT MARK'S EMPLOYMENT AGENCY, 215 W. Fourth. Phone 4158, Main 621. Man and wife for rooming-house; woman for chamber work; man as janitor, $60 per month and rooms; woman to assist in tailor shop, $8 per week; chambermaid for mountain resort, $25 and found; meat carver, city, $11 and no Sunday work; woman to cook for club, city, $30; chambermaid for city, half a day, $15 per month, room and board; kitchen helper, city, $20 and room; waitresses for city, $7, $8 and $5; girls for general work, $20, $25 and $30. 22

WANTED—A BRIGHT, REFINED, ENERgetic young lady of pleasing address, as attendant and to do cashier work; give age, former occupation, etc. Don't call or phone. Give phone number or address. SCHIFFMAN DENTAL CO., 107 N. Spring.

WANTED — ANY INTELLIGENT PERSON may earn $40 to $60 monthly at home in spare time corresponding for newspapers; no canvassing; experience unnecessary. Send for particulars. PRESS SYNDICATE, Lockport, New York.

WANTED—PRIVATE TEACHER OF ENGlish conversation for newcomer from Japan; she is required not to have other Japanese as pupil. Write to T. K., 457½ E. First st., city.

WANTED — WOMAN FOR GENERAL housework; must be first-class cook, no other need apply; two in family; wages $30 per month. Apply at 224 BURRIS BLOCK from 12 to 2 p.m. Saturday and Monday. 22

WANTED—GIRL OR WOMAN TO ASSIST with general house work in small family. 144 EULALIA ST., Hollywood or Phone Home Hollywood 2392. 22

WANTED—GIRL TO HELP WITH LIGHT housework and care for children; wages $15. Apply 1001 E. 9TH ST., or phone South 1178. 21

WANTED — SWEDISH EMPLOYMENT AGENCY, for women and girls at 254 W. 27TH ST. Between Main and Grand ave. Sunset South 622. 47

WANTED — SWEDISH, GERMAN OR Danish cook, for small classified boarding house; permanent employment. Call 244 E. GREEN, Pasadena.

WANTED — GIRLS FOR PAPER BOX factory; both experienced and beginners. RENSHAW, JONES & BUTTON CO., 821 Stevenson ave.

WANTED — A HEALTHY SCHOOLGIRL who wants to work for her board when out of a good home with an elderly lady. 1047 W. 17TH.

WANTED—YOUNG LADY CASHIER WHO lives at home; must be expert in counting money; references necessary. Address P, box 150, TIMES OFFICE.

WANTED—EXPERIENCED SKIRT OPERators on power machines, steady work and good wages. BARUCH & BACHMAN, 625 San Pedro st.

WANTED—LADY ASSIST MANAGER SANAtorium, $70 month; graduate official "ECLECTIC" COLLEGE, 500 Broadway, preferred. 22

WANTED — WOMAN TO DO GENERAL housework, four hours every day; must live within walking distance. 227 S. GRAND. 22

WANTED—A LADY TO WORK ABOUT 4 hour in morning and evening for room and board. See MRS. BIDDAN, 1001 S. Main st.

WANTED—SCHOOL GIRL TO ASSIST WITH housework; slight compensation. Address 2227 W. 21ST ST. West 5052. 22

WANTED—GIRL FOR GENERAL HOUSEwork and cooking. 462½ S. ALVARADO.

WANTED — GOOD STRONG WOMAN TO work in kitchen of delicacy dishwashing. 1923 S. FIGUEROA. 24

WANTED — GOOD, $25; NURSE, $8 PER week; second girl, $25; laundress, $3 and care fare. 434 E. NINTH. 22

WANTED — A DEMONSTRATOR. STATE experience and salary expected. Address E, box 24, TIMES OFFICE. 22

WANTED — GOOD, SENSIBLE IRISH OR Swede woman to do housework. Call at 345 S. HILL ST. 22

WANTED—GIRLS TO WORK IN BINDERY department. DILLINGHAM PRINTING CO., 215 W. 2ND ST. 22

WANTED—YOUNG GIRL TO ASSIST IN housework; good place, good wages; references required. 2140 ESTRELLA AVE. 22

WANTED—BADLY WRINKLED WOMEN, light work, short hours, good pay. 219 W. THIRD. 27

WANTED — TAILORESS ACCUSTOMED working on coats. 276 MASON BLDG., 4th and Broadway. 22

WANTED — WOMAN TO DO CHAMBER work, 10 rooms, in exchange for nicely furnished room. 226 S. MAIN. 21

WANTED — GENERAL SERVANT; MUST be good cook. Call mornings at 1606 S. BONNIE BRAE. 24

WANTED—WOMAN TO DO CHAMBER work at 209½ S. SPRING ST. Call after 9 o'clock.

WANTED — WOMAN FOR GENERAL housework; must be first-class cook, no other need apply; two in family; wages $30 per month. Apply at 224 BURRIS BLOCK from 12 to 2 p.m. Saturday and Monday. 22

WANTED—GIRL OR WOMAN TO ASSIST with general house work in small family. 144 EULALIA ST., Hollywood or Phone Home Hollywood 2392. 22

WANTED—GIRL TO HELP WITH LIGHT housework and care for children; wages $15. Apply 1001 E. 9TH ST., or phone South 1178. 21

WANTED — SWEDISH EMPLOYMENT AGENCY, for women and girls at 254 W. 27TH ST. Between Main and Grand ave. Sunset South 622. 47

WANTED — SWEDISH, GERMAN OR Danish cook, for small classified boarding house; permanent employment. Call 244 E. GREEN, Pasadena.

WANTED — GIRLS FOR PAPER BOX factory; both experienced and beginners. RENSHAW, JONES & BUTTON CO., 821 Stevenson ave.

WANTED — A HEALTHY SCHOOLGIRL who wants to work for her board when out of a good home with an elderly lady. 1047 W. 17TH.

WANTED—YOUNG LADY CASHIER WHO lives at home; must be expert in counting money; references necessary. Address P, box 150, TIMES OFFICE.

WANTED—EXPERIENCED SKIRT OPERators on power machines, steady work and good wages. BARUCH & BACHMAN, 625 San Pedro st.

WANTED—LADY ASSIST MANAGER SANAtorium, $70 month; graduate official "ECLECTIC" COLLEGE, 500 Broadway, preferred. 22

WANTED — WOMAN TO DO GENERAL housework, four hours every day; must live within walking distance. 227 S. GRAND. 22

WANTED—A LADY TO WORK ABOUT 4 hour in morning and evening for room and board. See MRS. BIDDAN, 1001 S. Main st.

WANTED—SCHOOL GIRL TO ASSIST WITH housework; slight compensation. Address 2227 W. 21ST ST. West 5052. 22

WANTED—GIRL FOR GENERAL HOUSEwork and cooking. 462½ S. ALVARADO.

WANTED — GOOD STRONG WOMAN TO work in kitchen of delicacy dishwashing. 1923 S. FIGUEROA. 24

WANTED — GOOD, $25; NURSE, $8 PER week; second girl, $25; laundress, $3 and care fare. 434 E. NINTH. 22

WANTED — A DEMONSTRATOR. STATE experience and salary expected. Address E, box 24, TIMES OFFICE. 22

WANTED — GOOD, SENSIBLE IRISH OR Swede woman to do housework. Call at 345 S. HILL ST. 22

WANTED—GIRLS TO WORK IN BINDERY department. DILLINGHAM PRINTING CO., 215 W. 2ND ST. 22

WANTED—YOUNG GIRL TO ASSIST IN housework; good place, good wages; references required. 2140 ESTRELLA AVE. 22

WANTED—BADLY WRINKLED WOMEN, light work, short hours, good pay. 219 W. THIRD. 27

WANTED — TAILORESS ACCUSTOMED working on coats. 276 MASON BLDG., 4th and Broadway. 22

WANTED — WOMAN TO DO CHAMBER work, 10 rooms, in exchange for nicely furnished room. 226 S. MAIN. 21

WANTED — GENERAL SERVANT; MUST be good cook. Call mornings at 1606 S. BONNIE BRAE. 24

WANTED—WOMAN TO DO CHAMBER work at 209½ S. SPRING ST. Call after 9 o'clock.

WANTED—YOUNG GIRLS FOR FINISHERS on skirts, steady work. BARUCH & BACHMAN, 625 San Pedro st. 22

WANTED—GIRL WHO HAS NO OBJECtions to leaving city. Apply between 10 and 12 a.m., 738 E. 17TH. 22

WANTED—GIRL TO ASSIST WITH LIGHT housework; small family and a good home. Call 1529 W. SEVENTH ST. 22

WANTED — EXPERIENCED SKIRT AND waist hands; good salary; steady work. Address O, box 44, TIMES OFFICE. 22

WANTED — FIRST-CLASS WAIST AND skirt hand. Apply 1307 S. FLOWER ST. MRS. CRANK. Telephone Broadway 3670. 22

WANTED—EXPERIENCED WAIST AND skirt finishers; also helpers. Apply A. L. KORN, 517 S. Broadway, room 401. 22

WANTED—GIRL FOR GENERAL HOUSEwork; wages $30. 2061½ S. BROADWAY, room 10. 22

WANTED — UNEXPERIENCED GIRL TO work in a small restaurant. Call at 2124 E. FIRST. 22

WANTED—GOOD GIRL FOR GENERAL house work, small family. Call 1441 FLOWER ST. 27

WANTED—GOOD COOK; MUST DO SOME house work. 1111 S. OLIVE ST. Broadway 4367. 22

WANTED—GIRL TO ASSIST WITH LIGHT house work. 1442 VALENCIA ST., near 16th st. 22

WANTED — DRESSMAKER, ABLE TO make children's clothes. 836 BURLINGTON AVE. 22

WANTED—EXPERIENCED GIRL TO WORK in cigar factory. 938 GEORGIA ST. near Ninth. 22

WANTED—GIRLS ON PAPER BOXES. 673 SAN FERNANDO. 22

WANTED—GIRLS, LOS ANGELES PAPER BOX FACTORY, 138 N. Clarence. 23

WANTED—BRIGHT YOUNG WOMEN. Apply 622 S. HILL ST. 22

WANTED—EXPERIENCED WAIST AND skirt hands. Apply 1307 S. FLOWER. 22

WANTED—ARM WAITRESS, 316 W. SIXTH ST. 22

WANTED — WAITRESS, CLARENDON CAFE, 226 W. Fourth st. 23

WANTED—Help, Female.

WANTED—A CAPABLE YOUNG GIRL TO assist in house work; small family; good home and permanent place if suited. Apply Monday forenoon at 1525 WESTLAKE AVE. 22

WANTED — CHAMBERMAID, $20, ROOM and board; waitress, $25 and board. 404 E. NINTH. 22

WANTED—Help, Male and Female.

WANTED — STUDENTS, THE FLORENtine Hairdressing College, 227 Mercantile Place, has secured the services of Mrs. Dee Connor, late of New York City, as instructress. She is an expert, who has had years of experience, and teaches the genuine French Marcel wave. We teach you the trade thoroughly in eight weeks by our new method. Diplomas and formulas given; students graduating from our college have secured positions in the foremost places in this city. This is the only college in the city having all the latest electrical appliances. The work is unsurpassed. Superfluous hair permanently removed. Ladies and gentlemen, we positively guarantee to restore gray hair to its original color in three weeks. Call or write. HOME PHONE 7257. 27

WANTED—LADIES AND GENTLEMEN TO handle the stock of a first-class local industrial corporation; ready seller; good commission. Apply at G. YOUNG & CO., 711-712 Union Trust Bldg. 24

WANTED—CAN YOU SING? CAN YOU dance? Can you act? If so, want you for Tuesday night. Previous experience not necessary. Salary paid. Apply MANAGER, Unique Theater.

WANTED—Male or Female Help. (To Learn Trades.)

LADIES, WE TEACH HAIRDRESSING, manicuring, facial massage and all branches in short time. This college is under new management—everything first-class; tuition reasonable; expert instructions; diplomas and formulas given students; great demand for our graduates. Call or write. THE LOS ANGELES HAIRDRESSING COLLEGE, 304 Mercantile Place, room 13. Home 8827. 29

WANTED—Situations, Male.

WANTED—SITUATION BY A FIRSTclass chef cook, colored, with his helper, in hotel or club house, good references, city or country; good references given. Phone Broadway 2532. Address N, box 197, TIMES OFFICE. 22

WANTED — FIRST-CLASS SALESMAN wishes position with good wholesale house, either city or road work, no objection to a commission position; can give good references. Address L, box 148, TIMES OFFICE. 22

WANTED — GROCERY MAN, MIDDLE age, quick and honest, wants a position in retail store or wholesale house, or any other place of trust. Address L. ANDERS, 1321 San Julian st. 22

WANTED — JAPANESE INTELLIGENT boy, wishes a situation as schoolboy, good family, in the country, near city. FRANK AKIYAMA, 204 E. First st. Phone Main 2068.

WANTED—A REFUGEE FROM SAN FRANcisco, once in hotel business, speaks French, would like any kind of employment. Address M, Vernon P. O. 22

WANTED — MIDDLE-AGED GERMAN wishes steady position inside carpenter or cabinet worker; skilled trade artisan. Address M, box 158, TIMES OFFICE. 22

WANTED—POSITION AS JANITOR BY A reliable and strictly temperate man. Call or address 127 W. SIXTH ST. 'Phone Wes. 1892. A. E. Johnson. 22

WANTED — FIRST-CLASS JAPANESE laundry man wants position in private family. Address K. TAKASU, 2150 Alameda st., Los Angeles, Cal.

WANTED—BY MIDDLE-AGED MAN, POsition to take care of horses, lawn and garden. Address M, box 161, TIMES OFFICE.

WANTED—AN EXPERIENCED JAPANESE gardener wants to keep garden; month, day, or contract. Phone Broadway 2625, P. 1171½.

WANTED — JAPANESE YOUNG MAN wants work for janitor at night time. Address P, box 139, TIMES OFFICE. 27

WANTED—JAPANESE WANTS A SITUAtion as school boy. Address P, box 10, TIMES OFFICE. 22

WANTED — POSITION BY JAPANESE, first-class laundry man. 238 E. FIRST ST., Sunny Laundry. 22

WANTED — POSITION BY BOOK-KEEPER of ability and experience, good reference. Address N, box 152, TIMES OFFICE. 22

WANTED—JAPANESE WANTS POSITION as porter. Address M, box 167, TIMES OFFICE. 22

WANTED — CARPENTER JOBBING AT reasonable rates. TEL. WEST 784. 22

WANTED—GOOD JAPANESE LAUNDRY boy, wants place. GOE KATO, 239 Aliso.

WANTED—Situations, Female.

WANTED — A SITUATION BY MIDDLEaged woman as matron in some institution or housekeeper in good family; references only. Apply STEPHEN A. NORTHRUP, D., Pastor First Baptist Church. Address N, box 198, TIMES OFFICE. 22

WANTED — DRAWINGS TO MAKE; MEchanical, architectural, engineering; and patent office drafting at reasonable rates; also experimental work. Address M, box 178, TIMES OFFICE. 22

WANTED—HOUSEKEEPER, FORMERLY at Hotel Delia Vista, S. F., wishes re-engagement in first-class hotel, best references. Room 39, HOTEL BELLEVUE TERRACE, City. 22

WANTED — POSITION, AS STENOGRAPher; banking or insurance preferred; three years' experience; best of city references. Address E. M., 351 E. 23rd st., or phone South 2036. 22

WANTED — AN EXPERIENCED FEMALE nurse would like position; would prefer the care of children, but will take any kind of cases. Address M, box 176, TIMES OFFICE. 22

WANTED—POSITION BY YOUNG LADY stenographer and book-keeper, wants $60 per month; can refer to present employers. Address O, box 192, TIMES OFFICE. 22

WANTED—STENOGRAPHER WANTS PERmanent position; Smith Premier operator; reference given. Phone 962 South. 514 E. 27TH ST. 22

WANTED — SITUATION BY EXPERIENCED book-keeper and cashier; highest references furnished. Address G, box 167, TIMES OFFICE.

WANTED—YOUNG LADY WHO HAS HAD experience as bookkeeper, typewriter, bill clerk, etc., would like position. Good references. PHONE SOUTH 280. 23

WANTED—BY A CHRISTIAN GIRL, GENeral housework or second girl; would appreciate a good home. Address O, box 75, TIMES OFFICE. 22

WANTED—WASHING AND IRONING AND rough dry wanted to take home. SUNSET 'PHONE BDWAY. 2730. 22

WANTED—FIRST-CLASS CHAMBERMAID wishes situation in hotel or nice rooming-house. PHONES MAIN 3657; HOME F1868. 22

WANTED—TRAINED NURSE WOULD LIKE care of children. Address O, box 117, TIMES OFFICE. 22

WANTED—POSITION AS HOUSEKEEPER by a reliable woman. Call 304 E. SIXTH ST. 23

WANTED—WASHING TO TAKE HOME; done by first-class laundress. BOYLE 206. 23

WANTED — GIRL WANTS GENERAL housework. PHONE 7463. 23

WANTED — LAUNDRESS WANTS DAY'S work. 'PHONE MAIN 2838. 23

WANTED—Situations, Male and Female.

WANTED—SITUATION WANTED BY COLored man and wife as cook in hotel, city or country. Address N, box 146, TIMES OFFICE, or phone Broadway 2625. 22

WANTED — POSITION IN A FAMILY BY a Japanese couple; man to cook; wife to do house work. Address M, box 151, TIMES OFFICE. 22

WANTED—Agents and Solicitors.

WANTED—AGENTS, MALE OR FEMALE; to take big money selling our goods; write for catalogue; if you want to buy for your own use, our prices will astonish you. UNITED MANUFACTURERS MAIL ORDER CO., 127 Front st., New York City. 24

WANTED—AGENTS TO SELL THE LATest invention, with it any one can play piano or organ without knowledge of music. 232 S. SPRING ST. 23

WANTED—EXPERIENCED MERCANTILE agency solicitors; none other need apply. Call 606 LOS ANGELES TRUST BLDG. 23

WANTED—AGENTS TO APPLY AT 220 AND 223 O. T. Johnson bldg.; fine proposition. Ask for HENDERSON. 22

WANTED — AGENTS; CAN MAKE BIG money; new invention. 405 W. 8TH. 23

WANTED—Partners.

WANTED—PARTNER WITH $2500 CASH; I have same to invest in business property where we can double our money in a short time. Address P, box 46, TIMES OFFICE. 22

WANTED—PARTNER; WANT MAN WITH small capital that means business to join me in real estate business. ROOM 9, 204½ S. Broadway. 22

WANTED—PARTNER IN BEST PAYING restaurant in city, located on E. Fifth; too much business for one man; doing $300 a month.

Classified Liners.

TO LET—
Apartments—Furnished.

...APARTMENTS FURNISHED.
...rnment.
...Hill st. furnished.
...Hill st. furnished.
...Figueroa, furnished.
...Fremont, furnished.
...Fremont, furnished.
...Diamond, unfurnished.
...W. 1st., furnished.
...W. 1st., furnished.
...Fremont, furnished.
...DANGER, 313 Merchants' Trust

...FURNISHED 2 OR 4-ROOM ...GRAND OPENING OF ...THE UPP.
...Fort st., corner Boylston ...ating, elegant new furniture; high ...ry healthy and sightly, large ...of large rooms; hot water, ...walking distance; both phones ...rooms; electric light, bath, gas, ...ange; roof observation.

...APARTMENTS FURNISHED. ...ot so you can rent them, ...apartments, with gas ...new building, at $18 ...Diamond st.; also 2 ...Fremont ave., 1023 W. ...First st., 1022 and 1011 E. ...Custer st., 611 613 W. 47TH

TO LET—
Rooms and Board.

...FINE AIRY, SUNNY SUITE, EX... ...for 1 or 2; $5 per week each; ...suite of 3 for $8 per week; THE ...blvd., walking dis...

...ELEGANTLY FURNISHED LARGE ...suitable for 2 or gentlemen to ...within walking distance. ...rooms. Terms moderate. 1114 ...AVE. Home phone A4796.

...LARGE BEAUTIFUL FURNISH... ...suite with board, in private ...near Westlake; very rea... ...office M. box 132, TIMES OFFICE.

...CLIFFORD INN, EIGHTH AND ...rooms, $7 day; $35 to $50 per ...rent under glass; all outside ...parlor, dances, etc.

...ROOMS AND BOARD AT HOTEL ...rooms; reasonable rates; good table.

...ELK, 1021 SOUTH GRAND ...excellent table board.

...FURNISHED ROOMS, WITH ...for gentlemen. 1037 S.

...ELLEN BOARDING-HOUSE ...8TH ST. Room, ...$5 per week.

...AT HOTEL LIVINGSTON, GOOD ...rooms; reasonable rates; ...603 S. HILL.

...VILLA, DELIGHT... ...the hills; good board, ...Church of Angels car. 37

...THE BONSALLO HOTEL, IF ...also 4 rooms downstairs for ...keeping, $674 Olive. Apply at ...BLDG. Phone 6273.

...LARGE SUNNY ROOMS FOR ...suitable locality, with all ...rooms, at 462 LAKE ST. Owner on ...

...LARGE SUNNY ROOMS FOR ...or single. 133 E. 15TH

TO LET—
Houses.

...COTTAGES, FLATS, ...AND UNFURNISHED. ...NEW LIVING PLAN ...SAVE YOU TROUBLE, ...AND VEXATION.

TO LET—
Unfurnished Rooms.

TO LET—THREE UNFURNISHED ...electric lights, phone. Rent and ...terms reasonable. Take 3rd ...Nordica ave., one block north, ...car. Inquire HOLLYWOOD 92.

TO LET—SEVERAL UNFURNISHED ...for housekeeping, also 4 large ...for business or light manu... ...responsible in price. 323 S. FIGU...

TO LET—THREE UNFURNISHED ...separate entrance, water free, ...piano; also gas, only $10 per month. ...PEDRO ST.

TO LET—3 OR 4 HOUSEKEEPING ...at a reasonable price. Inquire at ...above store.

TO LET — UNFURNISHED ROO... ...first-class table board. Apply ... HOPE ST.

TO LET—
Flats.

TO LET—BEAUTIFUL 5-ROOM U... ...flat (lower), 843 S. Burlington ...Westlake district, new and ...oak floors, hand-decorated walls, ...dining-room and kitchen, all yours ...dirty, hot water heater, gas ...servant's room in bungalow in rear ...service in city. Inquire 625 S. BUR...

TO LET — AT CHATEAU FL... 752-754 S. Flower, large ... all outside rooms; cold and ... ...side; rent reasonable.

TO LET—AT HOTEL OHIO, ...ly furnished rooms, private and ...Home phone in every room, elevator ...Rates to suit daily, $10 up monthly. ...BROADWAY, opposite Hamburger's

Classified Liners.

FOR SALE—
City Lots and Lands.

FOR SALE—20 ACRES, READY AND RIPE for subdivision. It is located at Batrd's Station, on the Pasadena Short Line, only 15 minutes by trolley from Main and First st., and a 5-minute car service. The grand Los Angeles and Pasadena boulevard will be built at once, passing close to this property. A public school, a store and postoffice are within two minutes' walk. Just think of these advantages and then come and let us show you this great bargain. Our price is $1200 per acre, and you can double your money within a few months. Easy terms. See the owners, HUMMEL BROS. & CO., 116 E. Second st. Both phones 308. Commission to agents. 25

FOR SALE—
Acreage for Subdivision.

FOR SALE—1280 ACRES AT RIALTO.

$100,000.

With 550-acre watershed and stream of about 15 inches, more water by development. It's fine and level, rich soil, first-class for grapes or oranges. Santa Fe through it. On oiled road, Los Angeles to San Bernardino. Expect electric line through center of it. You can't buy it then at $85 an acre.

But you can now, if quick enough.
See BOAZ DUNCAN, Los Angeles.
Or S. DUNCAN, San Bernardino. 22

FOR SALE—
40 ACRES ON THE LONG BEACH ELECTRIC LINE.

This 41 acres, situated on both sides of the best electric road in the world, faces over 2000 feet on the electric line soon to be made a four-track line, which faces a country road on the north. Twenty minutes from Los Angeles or Long Beach cars running through the property every few minutes, to San Pedro, Long Beach and Huntington Beach. There is a 16-inch flowing well, 200 feet deep, giving plenty of water for the entire property.

We offer this 41 acres for a short time at the very low price of $625 per acre, and easy terms. Full commission to agents.

HENCK BROS.,
416 Mason Bldg. 25

FOR SALE—
GET INTERESTED IN OUR PRICES.
ACRES——ACRES
$750—PER ACRE—$750

Right on Lincoln ave., in Altadena, right among the orange groves; Lincoln ave. is an 80-foot street, level land, excellent soil, abundance of water; price is $750 per acre less than any other land in this locality can be bought for. Get interested in our price, $750. One-half cash, balance to suit.

F. J. MILLER, with
ROBERTS-GELDREICH CO.,
23 311-12 Douglas Bldg., 3rd and Spring.

WE'VE SOLD 70 ACRES 3 MILES. THIS side of Redondo Beach, between railroad and electric line; 50 feet above sea level, black sandy loam soil, about ½ is alfalfa; house nearly finished and small barn; pumping plant with abundance of water. This is an ideal place for subdivision. Price per acre only $145. The property can be bought for $9000 cash down, balance terms. We have short option on this and if you want an exceptional snap you will have to act quick. FRED A. WOLLOM & CO., 311 W. T. Johnson Bldg., corner 4th and Broadway. Both phones.

FOR SALE—CHOICE LANDS FOR SUBDIVISION.

130 acres, corner Arlington and Santa Monica aves., on electric car line; price $1200 per acre; one-third cash.

Also 8 acres at Glendale; price $12,000.

I. H. PRESTON, 604 Laughlin Bldg. Both 'Phone 1208. 25

FOR SALE—ONE HUNDRED ACRES OF land, ripe for subdivision, 50x150 lots selling all around for $900, cheap to party who means business. KNAPP, 218 Laughlin Bldg. Main 8126, Home A3126. 22

FOR SALE—
Business Property.

FOR SALE—
MAKE AN OFFER.

For N.E. corner E. 9th st. and Towne ave.
—Grill—

This property is improved, and brings in an income of $120 per month. It can be delivered over very liberal terms. Go out and look it over, form an estimate of what it is worth and submit your offer. We are sole agents.

JONES & RYDER LAND CO.,
Business Property Dept. 218 W. 3rd street. 27

FOR SALE—
A BIG SNAP.

$2600—45x130, southwest corner of Florence ave. and South Park ave. The finest corner in that very active part of the city. Similar corners at Moneta ave. and Florence have been sold for $3000. Street work will be done. This corner now worth $2600.

H. M. CORLETTE, 618 Laughlin Bldg. 23

FOR SALE—
A FINE INCOME PROPOSITION.

ONLY——$16,000——ONLY.

New and up to date business block and flats on W. 16th st., near Union. Main st. will be widened and paved at once, and prices will go up, up.

Building set back to conform with widening of street. A fine investment. Investigate at once.

J. A. CAMERON CO., Member L.A.R.B. 720 H. W. Hellman Bldg. Home 9615; M. 4000.

FOR SALE—
I WILL SELL MY 60-FT. LOT ON BROADWAY FOR $1000 PER FOOT, WHICH IS LESS THAN IT IS INTRINSICALLY WORTH; PROVIDING I MAKE SALE WITHIN THE NEXT 20 DAYS. HALF CASH, BALANCE ON TIME.

THIS PROPERTY, WITHIN ONE YEAR WILL PROBABLY BE READY SALE AT $2000 A FOOT.

ADDRESS THE OWNER, WILLIS GEO. EMERSON, 301-2 DELTA BLDG.

FOR SALE—ONE OF THE FINEST MANUfacturing sites in the city; on Mateo st., between Seventh and Ninth; this property contains 20,000 square feet, is on a corner, with street car line in front and side track facilities on the side; it immediately adjoins land owned by the S. P. Ry., one of the best and most available close-in properties offered in the city.

THOMAS S. WADSWORTH,
Both Phones 922. 319-321 Douglas Bldg. 23

FOR SALE—JUST THINK ABOUT IT. 45x176 FT. ON CROCKER (CORNER,) NEAR SEVENTH.

RENT $35.
A SNAP, $10,500.
SOLE AGENTS.
J. S. UNDERWOOD & CO.,
617 GROSSE BLDG.
COR. SIXTH AND SPRING. 21

FOR SALE—
AN EXCELLENT BUY.

$4400—42x146, facing two streets, on Tenth near Albany. This double frontage at this location is one of the best apartment house lots in the city and very cheap. H. M. CORLETTE, 618 Laughlin Bldg.

FOR SALE—$6500.
A BARGAIN, CENTRAL AVE.
BETWEEN 7TH AND 8TH.

40x140, with 25-room 2-story lodging-house; only ½ block from Central, where vacant lots are held at $200 a front foot; improvements cost $7000. G. C. EDWARDS, 220 W. First. 21

FOR SALE—
INVESTORS PLEASE NOTE.

A fine piece of coming business property, 132x130 feet, fronting on San Fernando Road, near new electric lines; excellent location for stores or factory; an excellent speculation; in rapidly-growing district; price and terms right; investigate immediately. For particulars address N. 26x 183, TIMES OFFICE. 23

FOR SALE—LOT ON OLIVE NEAR THIRD for $30,000; have plans drawn for an apartment-house on which I will take a 10-year lease at $1000 per month if purchaser of lot will erect; this is an ideal location; no agents will be considered. Address L, box 94, TIMES OFFICE. 21

FOR SALE — 3 FLAT BUILDING OF 4 rooms each in the southwest, near Figueroa st., strictly modern; rents for $36 per month, $360. Pays 12 per cent. See J. B. BINGHAM, 302 S. Broadway. Home A5125; Main 8144. 23

FOR SALE—$4000; ON WEST PICO ST., BEtween Hobart blvd. and Dewey st., improved with small cottage; lot 41x130. BRADSHAW BROS., 302 Bradbury Bldg. 22

FOR SALE—BY OWNER; BIG SNAP IN Grand-ave. business property; owner must sell this week and will be there to show it. Address P. box 42, TIMES OFFICE. 22

FOR SALE—$4500, 50x145, EAST 12TH, NEAR San Pedro, 9-room house, worth $6500. MAIN 1460. 21

FOR SALE—$6200, 50x120, BEST BUY NEAR Pico and Grand; 7-room house. HOME 1151. 25

FOR SALE—$3000, LOT ON KOHLER NEAR 5th; large house, rented $25. MAIN 1460.

FOR SALE—
Business Property.

FOR SALE—

I SELL THE EARTH.

R. S. BASSETT.

A Good Buy.
A Safe Purchase.
A Good Investment.
A Bargain.
Close in.
Only 10 Minutes' Walk From
THIRD AND SPRING.
120 feet on Figueroa,
90 feet on Second st.

A fine 2-story building on the south 60 feet; one of the best built structures in the city; everything substantial and first-class; there are 12 apartments, each has 4 rooms, private hall, bathroom, several closets, front and back entrances, large basement (mostly above street level); rents readily for $240 per month or $2880 per year, unfurnished. If furnished will pay much better; with the expenditure of $500 or $400 can be made to pay $55 more each month, or $3300 per year; price $40,000; terms $8000 cash, balance payments extending along for five years.

Now, reader, this is worthy of your investigation. One-half of the lot, the corner, is still unoccupied, yet the building on the south half will pay 8 per cent. on the whole investment.

We would be pleased to show you this property, and we believe you would be pleased with it. It is better than represented.

We are sole agents.

A
GOOD
INCOME
PROPOSITION.
$1020 PER YEAR.
ON A LARGE CORNER LOT.
ABOUT 65x147.

A TWO-
STORY
BUSINESS BLOCK.

Having postoffice and stores on the ground floor, and society hall, etc., above. Place is leased. This is 12 per cent. income on the price. Only $8500.

TERMS, ONLY $3000 CASH.
BALANCE LONG TIME, 6 PER CENT.

This property has a future, and is only 25 minutes' ride from business center of Los Angeles.

Let us show you the property.
R. S. BASSETT, L.A.R.B.,
202½ S. Broadway, rooms 207-8.

FOR SALE—
$8500—Union ave., near 9th st., lot 80x150, with modern improvements, paying 9½ per cent. A bargain.

$13,000—Grand ave., near Pico. A double frontage lot, running from Grand to Palm st.; present rent $56 mo.

$6500—West 25th, near Grand ave.; lot 46x142; 2-story 9-room house. Only $1500 cash required.

$11,500—Flower near Pico, 50 feet with nominal improvements. Will make terms.

$3,000—Flower near 9th. Choice lot, with house renting for $40 net.

$10,000—West 25th st., near Hill, 70 feet with buildings renting for $46. See us about it.

$420 a foot—One of the choicest apartment sites in the city; Grand ave., near 4th; can get possession in 11 per cent. on your investment here if improved.

$17,500—Flower st., near 9th. Lot 50x150. This is close to 9th st., which will soon be a great thoroughfare.

$1250 a foot—The cheapest property on west side of Hill st. near 3rd. Will bring income $100. Owner anxious to sell. Make offer.

$415 a foot—Fine improved property on west side of Olive st., near 3rd. Price will be advanced very soon. Cheapest lot in the block.

$2000 to $200,000 to loan on Real Estate, Stocks and Bonds at low rates, in sums to suit.

LEE A. M'CONNELL & CO., Room 1, 125 S. Broadway. Est. 1886. 22

FOR SALE—

I SELL THE EARTH.

R. S. BASSETT.

TWO BARGAINS.

Ruth Ave.—Best buy on Ruth ave. in the heart of the Depot section, lying between the best business cross streets of the city, viz., 4th to 9th streets; lot is 50x150 to alley, on which improvements consist of a 2-story modern apartment house of 28 rooms. The lot is worth $7000 and the building could not be built for $9000, yet I can deliver this if bought before Tuesday, October 23, 1906, for $5000; on easy terms.

Income—Here is a first class income producer. A large lot on a corner; 62x147. Two-story frame building; postoffice and stores on first floor, with society hall, etc., above. Place is leased and pays 12 per cent. income on the price. Come in and let me give you particulars. I'll show you. Price only $6500. Terms; cash $2500.

I have others, too, but these are extra. Call and see.

R. S. BASSETT, L.A.R.B.,
22 202½ S. Broadway, rooms 207-8.

FOR SALE—BUSINESS PROPERTIES.
$12,000—1141 W. First st., 12 apartments, income $1200.
$14,000—1123 W. First st., 16 apartments, income $1800.
$42,000—813 W. Fourth st., 42 apartments, income $4200.
$16,000—211 N. Fremont ave., 16 apartments, income $1600.
$13,000—222 N. Fremont ave., 12 apartments, income $1200.
$16,000—212 N. Fremont ave., 12 apartments, income $1500.
$42,000—911 W. Diamond st., 46 apartments, income $4200.
$42,000—826 Crocker st., 42 apartments, income $4200.
$25,000—1023 W. First st., 16 apartments, 3 stores, corner, income $2400.
$25,000—1065 E. Ninth st., 25 apartments, 3 stores, corner, income $2400.
$12,000—1020 Colton st., 12 apartments, income $1200.
$25,000—1011 E. Ninth st., 16 apartments, 2 stores, corner, income $2500.
$30,000—180 N. Beaudry ave., 12 apartments, 2 stores, income $3000.
$30,000—204 N. Fremont ave., 30 apartments, income $3000.
$100,000—Corner Seventh and Kohler sts., 103x144, income $6500.
$65,000—324 S. Figueroa, income $6500.
T. WIESENDANGER, Suite 312, 207 South Broadway.

FOR SALE—LOTS WORTH THE MONEY.

On Wilshire Boulevard, that magnificent 200-foot wide street, which runs from Westlake Park to Santa Monica, a fine north front 60x150 foot lot, only $2300 if sold before Wednesday. Only $300 cash, balance 6 per cent.

The cheapest solid ground lot, close in, for family hotel or apartments 50 feet, east front, only a few blocks from 5th and Figueroa, very cheap at $4000, only one-half block from property held at $250 a front foot. We don't waste our time trying to sell property that is not worth the price asked. The EVERETT CO.

A real bargain, a large lot and cottage between Main and Hill on 12th, only $4000; one-half cash, close in, right in line of quickest growth from heart of the city; buy it and double your money.

THE EVERETT CO.,
302 Mason Building,
Home 5642. 22

FOR SALE—
MAIN ST.
NORTH OF 37TH ST.
RIGHT IN THE HEART OF THINGS.
MAIN ST. WILL BE WIDENED.
MAIN ST. PRICES ARE INCREASING.

We can sell you 25x140 fee on Main st., at an exceptionally low price when Main st. possibilities are taken into consideration.

$3000 WILL HANDLE IT.

Balance can be paid on terms to suit. Total price $7500. We are sole agents. See us at once about this piece.

JONES & RYDER LAND CO.,
218 W. 3rd st.
Business Property Dept. 23

FOR SALE—
MAIN ST., WITHIN A FEW BLOCKS OF ADAMS ST., ONLY $7500; EASY TERMS.

25x150 FEET.

This is an excellent opportunity to secure a most desirable business property at a reasonable price, and the proposed widening of Main st. should largely increase the value.

JONES & RYDER LAND CO.,
Business Property Department.
27 218 W. Third st.

FOR SALE—BY J. W. RICE.

A REAL SNAP.

$8750—On West 12th st., between Hope and Flower streets. Improved with a two-story seven-room house.

427 HENNE BLDG., 122 W. THIRD. 23

FOR SALE—
Business Property.

FOR SALE—

THE BEST APARTMENT HOUSE SITE FOR THE MONEY IN THE LOCALITY NEAR HILL AND PICO; IS A LOT 51x 129 FT. ON 15TH ST., 150 EAST OF HILL ST., WHICH WE CAN DELIVER FOR LESS THAN $200 PER FRONT FOOT, REGARDLESS OF MAIN ST. VALUES. THIS LOT IS WORTH $1000 MORE THAN LOTS BETWEEN HILL AND GRAND AVE.

NOW THAT BUILDING MATERIAL IS SO HIGH, THE 20-ROOM HOUSE ON THE S.E. CORNER OF HILL AND 8TH STS., WHICH IS TO BE MOVED AT ONCE, IS A GREAT SNAP FOR SOME ONE WHO HAS VACANT PROPERTY.

DEL VALLE & DUNN,
SUCCESSORS TO
DEL VALLE & FREEMAN,
SUITE 516 GRANT BLDG.
22 MEMBERS L. A. REALTY BOARD.

FOR SALE—

HOPE ST.—HOPE ST.

40 FEET.

Located same block new Y.M.C.A. Building to cost $250,000; right in the growth and developments.

CAN DELIVER THIS FOR
—$46,000—

Will sell in the next 6 months for $60,000.

This is worth your while.

O. A. VICKREY & CO.,
208 S. Hill street.

FOR SALE—

72x175.

South Main St.

North of Ninth.

$1700 per foot.

This price will hold for a few days only. The owner will not agree to deliver unless sold at once. This is the best buy on Main St. today. We are sole agents for the property. Main st. business property anywhere north of Ninth is good property to own. We do not know of another single piece that can be purchased at this price. See us at once.

JONES & RYDER LAND CO.,
218 West Third street.
Business Property Department. 27

FOR SALE—
$2000—FINE CORNER, 110x80, ON N. FIGUEROA ST., FRONTING 110 FT. ON CAR LINE; THIS IS ONLY 12 MINUTES WALK FROM FIRST AND BROADWAY.

$8500—50x180 ON S. MAIN ST., NEAR 36TH; THIS WILL MAKE YOU MONEY.

$22,500—38x146; ON S. HILL ST., NEAR PICO THIS IS ONLY $550 PER FOOT, YOU PRICE PROPERTY IN THIS SECTION AND SEE ME AT ONCE.

$47,500—99x182 ON WEST SIDE OF SAN PEDRO, NEAR SIXTH; THIS IS SOMEWHAT CHEAP.

T. J. McGONIGLE,
HOME A7276. 404 GRANT BLDG.
MAIN 8624.

FOR SALE—
Income Property.

FOR SALE—INCOME PROPERTY.

Owner offers a business corner 60 feet frontage by 100 feet in depth, paying 6 per cent. on or before note, to purchaser who will build stone building, architects estimate of cost $17,500. He will lease for 10 years at $3000, making a 13 1-4 per cent. investment.

Address owner, N, box 62, TIMES OFFICE. 24

FOR SALE—BY OWNER. NEW MODERN flat, income $1200; price $10,000, terms. 1020 West 23rd st. See MR. CLAWSON, on premises, in rear lower east flat, forenoons 9 to 11, or at 521 Grant Bldg., 4th and Broadway, afternoons, 2 to 4. 24

CONTRACTORS
And Builders.

CONTRACTORS AND MILL OWNERS—Owing to the contemplated change in business we have for sale all kinds of lumber, molding, doors, sash, hardwood flooring, machinery, shafting, pulleys, belting, clamps, presses, Buck Stove Ranges, etc. NAT. MILL AND LUMBER CO., 640 Aliso st., city. 28

WANTED—SOME ONE TO ERECT AN apartment-house for me on the hill near Third st., of 100 to 150 rooms; will take 5-year lease. I mean business but will not consider agents. Address L, box 86, TIMES OFFICE. 3

FOR SALE—COMPLETE SETS OF PLANS, with working details and specifications of beautiful modern buildings from $30 up. JAMES B. COOK, 302 Spring, room 221. 22

WE'VE BUILT 4-ROOM BUNGALOW, $256; 2 rooms, $150; low bids on all classes of buildings. P. J. LEAVER & CO., 434 S. Hill. Main 8590. 27

REPAIR THE OLD AND BUILD ONE NEW, neat and cheap; plans free; will trade for lot. UTLEY, phone Broadway 2978, at 6 p.m.

REPAIR THE OLD AND BUILD ONE NEW, neat and cheap; plans free; will trade for lot. UTLEY, Phone Broadway 6351, at 6 p.m.

FOR SALE—
Hotels and Lodging-houses.

FOR SALE—$1250; ONE OF THE BEST boarding-house propositions in the city; 23 fine large rooms, beautiful view; beautiful ground all around the house, on two streets; all the outside boarders you want. This is a money maker and easy to handle; on the hill, very close in; easy terms.

28 rooms on Broadway; fine high-class house; clears $250 a month every month in the year; good lease; terms.

These are two winners, and we have lots others if they don't suit you. See us before you buy.

L. C. MILES & CO.,
224 Citizens' Bank Bldg.
Home 5227. Main 6418.

Hotels, rooming-houses and apartment houses on terms to suit purchaser; big, little old and young; any size and at most any price; new houses to lease unfurnished; city and country hotels sold and exchanged, money loaned to purchasers on any place we sell; established in Los Angeles June, 1894. No other business. J. R. RICHARDS HOTEL BROKERS CO., 321 Laughlin Bldg.

FOR SALE—FIRST-CLASS FURNISHED rooming-houses, hotels and flats. Many offered at big sacrifice bargains this week. New 12-room flat, $2500; 36 rooms, Broadway, income over $800 month, $7500; 34 rooms, $1850; 10 rooms, Olive st., $700; 60 rooms, $2700; 13 rooms, South Grand ave., $1100; 112 rooms, $16,000; Bunker Hill st., swell place, $3850; 12 rooms, $900; others see PHOENIX, 202 Grant Bldg.

FOR SALE—
A 28-room rooming-house, new and completely furnished with mahogany and birds-eye maple, hot and cold water in every room, 7 private baths, 2 blocks from postoffice and 2 minutes' walk to center of city; best buy in city. Sole agents.
W. A. KING & CO., 708 Gross Bldg.

FOR SALE—ROOMING-HOUSE, 46 ROOMS, close in, a bargain, will make terms; we buy and sell rooming-house and make loans, have investments that will make you 2 per cent. a month. Home 7301. 800 TRUST BLDG., Ross & Co.

FOR SALE — BY OWNER, A STRICTLY up-to-date hotel in every respect; new building; new high-grade furnishings; centrally located; long lease; reasonable rent; sickness cause for selling. Address L, box 184, TIMES OFFICE. 22

FOR SALE—FIRST-CLASS FURNITURE OF a 16-room house, very close in; rent $50; new furniture and rugs; price $750, or will exchange for larger house and pay cash difference. Look this up.

REALTY INVESTMENT CO.,
Business Chance Dept. 827 S. Broadway.

FOR SALE—ROOMING-HOUSE, 11 WELL furnished rooms; splendid location; large lawn, beautiful grounds; walking distance. Price very reasonable. Phone HOME 8175. 525 S. FIGUEROA. 22

FOR SALE — $10,000; HOTEL PROPERTY and furniture; lot 65x140; in Phoenix; want to trade for hotel here or for stock of merchandise. F. N. BURLEIGH, 504 Mason Bldg. 23

FOR SALE — MODERN ROOMING-HOUSE, 22 rooms, practically new; business district; reasonable rent; good lease. Address J, box 12, TIMES OFFICE. 22

FOR SALE—9-ROOM NICELY FURNISHED transient rooming-house at a bargain if taken before Wednesday, price $425, good terms. 706 GROSSE BLDG., Sixth and Spring st. 22

FOR SALE—FURNITURE 10-ROOM HOUSE, fine location for boarders; for sale cheap, rent $25. 137 W. JEFFERSON ST. Tel. South 963.

FOR SALE—NEARLY NEW FURNITURE of rooming-house; a snap. 134 S. BUNKER HILL.

FOR SALE — BEST TRANSIENT HOUSE in city; low rent; sickness cause for selling. Address L, box 185, TIMES OFFICE. 22

FOR SALE—ROOMING HOUSE, 81 ROOMS, newly furnished, with lease; near Arcade Depot. 208 RUTH AVE. 27

FOR SALE—CHEAP; ROOMING-HOUSE OF 12 rooms. PHONE HOME 6247. 23

FOR SALE—LODGING-HOUSE, 27 ROOMS, $250. 302½ S. FIRST ST. 23

FOR SALE—
Country Property.

FOR SALE—

10 ACRES.
20 ACRES.
30 ACRES.
40 ACRES OR MORE.
RICH RIVER BOTTOM
FARMINGS LANDS
on the famous

LAGUNA DE TACHE GRANT.

EVERY ACRE IRRIGATED WITH
KINGS RIVER WATER.

If you want the best irrigated farming land in California at LOW PRICE AND EASY TERMS, call on or address

NARES & SAUNDERS, 135 S. Broadway.
WRITE FOR ILLUSTRATED LITERATURE FREE.

FOR SALE—1280 ACRES AT RIALTO.

$100,000.

With 550-acre watershed and stream of about 15 inches, more water by development. It's fine and level, rich soil, first-class for grapes or oranges. Santa Fe through it. On oiled road, Los Angeles to San Bernardino. Expect electric line through center of it. You can't buy it then at $85 an acre.

But you can now, if quick enough.
See BOAZ DUNCAN, Los Angeles.
Or S. DUNCAN, San Bernardino. 22

FOR SALE—25½ ACRES, $75 AN ACRE; 30 acres, at $85 an acre; 40 acres, at $75 an acre; 54 acres, at $100 an acre; 40 acres, at $100 an acre; 40 acres, at $90 acre; this land is within 7 miles of city limits, and is all A-1 fine loam soil, perfectly level, without wash, 1-3 cash, balance easy; we will guarantee that this land will pay for itself in 2 years; is planted to tomatoes, peanuts, corn, pumpkins or peppers; walnuts, oranges, lemons, peaches, apricots, plums, strawberries are grown adjoining this land without water; blackberries, loganberries, apples, wheat, barley, oats, alfalfa, sugar beets, pie plant, beans, grapes, all grown in this section. OWNER, 3300 Pico st. Phone West 2 or 2075.

FOR SALE—4 ACRES IN FULL BEARING walnut trees at Coyner Station, about 20 minutes' ride from center of city, on the Venice Short Line; cars pass this tract every few minutes; the soil is a very fine sandy loam and exceedingly productive; the price of this property is $1000, and as an investment, whether for a home or to subdivide, into 5-acres or half acres, it is the best small tract offered between Los Angeles and the ocean.

THOMAS S. WADSWORTH,
Both Phones 922. 319-321 Douglas Bldg. 23

FOR SALE—
5 acres sandy loam soil located near Lugo Station on the Santa Ana car line, 30 acres in alfalfa, 10 in pasture and 10 in general cultivation. Modern seven-room house. Outbuildings, windmill for domestic use with water piped to the house and outbuildings. 12 horse-power pumping plant throws one hundred inches of water. Cows and all the farming implements to go with the place. The owner will consider part in trade for city property. Price $250 per acre.

W. H. TOWNSEND, 702 S. Spring st.
Home phone 6644. 24

FOR SALE — AN ELEGANT FOOTHILL ranch near Glendale, best place in the county for a gentleman's country home; consists of 40 acres, part in orange, small house and barn. Price $12,000. This could be subdivided to advantage. For particulars see F. PRESTON 604 Laughlin Bldg. Both Phones 1109. 25

FOR SALE—
SAN LUIS OBISPO.

On the coast line of the Southern Pacific Railroad, between San Francisco and Los Angeles. Perfect climate. Stock, grain and orchard lands for sale at low prices. No irrigation required. Ideal conditions for small farms. Rich in minerals. For complete information and illustrated matter address CHAMBER OF COMMERCE, San Luis Obispo, Cal.

FOR SALE—A SNAP; 20 ACRES OF LAND with 12 shares of water stock for $2500, or will sell 10 acres with five shares of water stock for $1500; no alkali on this land, but a portion of it is rather light; on ten of it is as good as any soil in Anaheim. This ten I will sell separate for $2000; 2½ acres of fruit trees on this ten. Address GUY W. HOLMAN, Anaheim, Cal. 21

FOR SALE — $400 PER ACRE, 4606 ACRES, fenced, house, barn, plenty water. 811 per acre, 2500 acres, fine. $20 per acre, 2000 acres, all level, well fenced, plenty water.

Lands from 1 acre up, all locations. RAND & CO. 422 Black.

FOR SALE—
$4000—

20 acres near Los Angeles, plenty good water; will take trade for part; this is cash price; what have you?

HAY & HARDWICK,
27 724 Bryson Bldg.

FOR SALE—FINE RANCH HOME. SIX acres navels 16 years old; 10-room modern house in center of Covina. House now rents $20; taken on debt, owner wants his money. Worth $9000. Will cut bad for quick sale. May trade. See O. H. ANDERSON, 306 Bryson Bldg.

FOR SALE—
5 acre tracts, fine soil, plenty of water, close to car line, school, store, and short distance from the city. For particulars see W. H. TOWNSEND, 702 S. Spring st.
Phone 6644. 24

FOR SALE—DON'T FORGET, RARE BARgains, Camellia varieties, profit, money-producing lands. Excursion every Tuesday. Phone Boyle 67 and will call. L. C. PFAFFENBERGER, 1417 Pleasant ave.

FOR SALE—CALL OR SEND YOUR NAME for free illustrated booklet, worth $4000 to any homeseeker. HOME EXTENSION ASSOCIATION, 169 Chamber of Commerce, Los Angeles, Cal.

FOR SALE — AN EAST FRONT LOT ON Hay ave., Crescent Heights tract, Hollywood, one block from street car. OWNER, Hollywood. Sunset 61. 24

FOR SALE—
136 acres, house and barn, near San Diego, on installments, or trade for city property. C. E. PENDELL, room 48, Temple Block

HOTEL INVESTMENT—
Nearly new furniture, 84 outside room hotel, running water, big income. See OWNER, 905 Carolina st., Franklin.

FOR SALE—OR EXCHANGE—4000 ACRES OF Tulare county fruit and alfalfa land. In lots to suit. RICHARDSON LAND CO., Tulare, Cal.

FOR SALE—AN EAST FRONT LOT ON Hay ave., Crescent Heights tract, Hollywood; one block from street car. Owner, HOLLYWOOD SUNSET 61. 24

SANTA CRUZ CAL.

FOR SALE—WRITE AT ONCE FOR FREE copy of Santa Cruz Times' list of real estate maps.

FOR SALE—
Poultry Ranches.

FOR SALE — LIST YOUR CHICKEN ranches with me for quick sale. G. E. DELAVAN, 627 Bryson Bldg. 23

FOR SALE—
Suburban Property.

FOR SALE—
NO FROST—NO FOG.
RIGHT AMONG THE ORANGE GROVES.
ACRES 7 ACRES
On Lincoln ave., in Altadena, this would make a fine home site, sanitarium or subdivision, level, fine soil, abundance of water, finest mountain scenery in Southern California. We are the owners and can give you inside price.

F. J. MILLER, with
ROBERTS-GELDREICH CO.,
311-12 Douglas Bldg. 3rd and Spring sts. 22

FOR SALE—A BEAUTIFUL TWO STORY house of seven rooms, gas and electric fixtures, porcelain wash stands and bath tubs, fine lawn, trees and flowers, abundance of water, stable, chicken house and plenty of fruit. Will sell or rent the same with one to five acres of bearing fruit land, situated about a block from Dolgeville station, and about 1 block from new Covina electric line. See owner, cor. Fair Oaks avenue and El Monte road, Dolgeville, Cal. A. D. CAJAL, owner. 22

FOR SALE—FROM 1 TO 5 ACRES OF IMproved land, with orange bearing trees and other kinds of fruit, and 23 inches of water right, plenty trees and flowers. This block is surrounded by four streets about a block from Dolgeville station, and about a block from new Covina electric line. Will sell cash or terms. Already laid out for subdivision. See A. A. CAJAL, owner, cor. Fair Oaks and El Monte Road, Dolgeville, Cal. 22

FOR SALE—LAND—
85½ acres good land, close in to Pasadena; near car line, plenty water, fine location at head of Marengo ave., ripe for subdivision, land adjoining sold for $500 and $1000 per acre. This often good for ten days only; cheap at $300 per acre; terms.

KUYKENDALL & HOPKINS,
203 Mason Blk., cor. 4th and Broadway. 24

FOR SALE—4 ACRES, 1 BLOCK FROM CAR line, 1 block from proposed car line; has water piped on ground adjoining, good improvements; have been asking $2500 per acre; if taken at once, for all cash, will take $2100, close in, ripe for subdivision. C. F. W. PALMER, 411-412 Fay Bldg. 22

FOR SALE—FROM 1 TO 5 ACRES, IMproved with 5-year-old orange trees, apricots, pear, prunes, trees, house, barns and outbuildings; 1 block east of Masonic Home, station, East San Gabriel. Owner, H. W. COWLES.

FOR SALE—
Suburban Property.

FOR SALE—

BERKSHIRE HILLS.

EAGLE ROCK.

THE HOMESEEKER'S PARADISE.

ON THE HILLS, ABOVE THE DUST.

Buy a home in this subdivision, which is something quite different from any other land ever put on the market. It is a real gem. don't fail to inquire of us about it, either as an unusual opportunity for an investment, or a site for a charming home.

Don't live in the lowlands, get above, where the air is pure, the water delicious, and where there is no frost to blight the fruits. Be a connoisseur; don't accept the ordinary; prices now $600 up, but are advancing. Don't wait too long. Get the choicest piece. Only 20 minutes to the business center. Every advantage of country and city life combined.

We will take you out and show you this tract. Free car fare.

BERKSHIRE HILLS CO.,
318 Laughlin Bldg., Los Angeles.

FOR SALE—1200 ACRES AT RIALTO.

$100,000.

With 550-acre watershed and stream of about 15 inches, more water by development. It's fine and level, rich soil, first-class for grapes or oranges. Santa Fe through it. On oiled road, Los Angeles to San Bernardino. Expect electric line through center of it. You can't buy it then at $85 an acre.

But you can now, if quick enough.
See BOAZ DUNCAN, Los Angeles.
Or S. DUNCAN, San Bernardino. 22

FOR SALE—AT SAN GABRIEL.
AT A SACRIFICE, ON THE NEW COVINA CAR LINE; 10 ACRES AT A BARGAIN, FOR THE NEXT 5 DAYS. WE CAN DELIVER 10 ACRES WITHIN SHORT DISTANCE OF THE NEW COVINA CAR LINE, NOT FAR FROM RAMONA ACRES. FINE LEVEL LAND; WE CAN DELIVER THIS LAND IN THE WHOLE OR IN PART AT THE RATE OF $450 AN ACRE, OR IN PART AT THE RATE OF $500 AN ACRE. THE CHEAPEST THING SELLING OUT BY RAMONA ACRES IS AT THE RATE OF $625 PER ACRE. THIS IS LESS THAN A NET ACRE. THIS IS THE CHEAPEST ACREAGE IN THE VICINITY BY MORE THAN $200, AND WE HAVE THE SALE OF IT FOR BUT SHORT TIME. LET US SHOW IT TO YOU. SEE

BURDICK R. ELLS & CO., 325-326 Douglas Bldg. Phones—Main 9653. Home 4433. 23

FOR SALE—AT THE PALMS, HALF-ACRE lots ranging in price from $300 to $500; supplied with pressure water, cement sidewalks and curbs, and the finest soil in the county; this region is practically frostless, and is suitable for almost all the desirable large pieces of ground; these lots are only 10 minutes from the city on the Venice Short Line, with car service every few minutes; the lots in this section that have been sold are being improved with modern homes, and the locality will be one of the most delightful in Southern California; these lots can be sold on easy terms.

THOMAS S. WADSWORTH,
Both Phones 922. 319-321 Douglas Bldg. 23

FOR SALE—
NOTICE
2634 W. PICO ST.

Come at once and D. T. Curtis will give you information concerning this walnut, olive and orange land, which will be sold cheap. Only 19 to 20 ft. to water; these lands are just now put on the market. Don't fail to see me at 2634 W. Pico st. I have but 10 days in which to show these lands to the public; also can sell you paying walnut ranch near Rivervale and also house you business opportunity on Pico st. Call and see and get choice. D. T. CURTIS, 2662 W. Pico. 30

FOR SALE—
LOTS 50x227 LOTS
NO FROST. NO FOG.
RIGHT IN THE FOOTHILLS.

In our new subdivision of Altadena, the beautiful suburb of Pasadena; large level lots, fine soil, abundance of fine mountain water, proposed new electric road one block, finest mountain scenery in Southern California. Price $350 and up. $25 down and $10 per month.

F. J. MILLER, with
ROBERTS-GELDREICH CO.,
311-12 Douglas Bldg. 3rd and Spring sts. 22

FOR SALE—ACREAGE.

I hold an option on 100 acres, can be divided, close in, has 2 car lines, pumping plant sufficient to supply entire neighborhood, best of soil, level and easily graded, ready for subdivision, will show very large profits by selling off in 5-acre properties; must further out or selling rapidly; want some one to join me in handling this property; it is well located in the right direction; full information given at the office of C. F. W. PALMER, 411-412 Fay Bldg. 22

FOR SALE—AT BARGAIN, CORNER LOT, Modjeska Park, opp. station, on Long Beach Blvd. Apply 317 E. SIXTH. 23

FOR SALE—5 ACRES NEAR STRAWBERry Park for $900 an acre. IRISH & CHANDLER, 113½ S. Spring st. 22

HOLLYWOOD

FOR SALE—WEST HOLLYWOOD ACRES. We are sole agents for the only available 10, 20 or 40-acre tracts in this beautiful suburb; suitable for subdivision.

LEVEL AS A FLOOR.
SOIL—RICH, SANDY LOAM.
CAR SERVICE UNSURPASSED.
NEAR THE FOOTHILLS.
SURVEYED AND LAID AROUND IT.
LET US SHOW YOU.
Main 1403. ANNA L. BRIGGS CO.,
Home 5748. 402-10 Fay Bldg.

FOR SALE — SOUTHEAST HOLLYWOOD; corner Western and Santa Monica aves., beautiful level acres; surrounding properties all subdivided; many fine homes already built; one two broad avenues and street around entire tract; must sell at very reasonable figure. Owner, STEPHEN GREEN, 1013 Daley st., Long Beach, Cal. 28

FOR SALE — BEAUTIFUL EAST FRONT lot, 50x196, block from car line, Hay ave., Crescent Heights, Hollywood. Owner, W. E. CHAPIN, 'Phone Sunset Hollywood 61. 27

FOR SALE—HOUSE AND LOT, CHEAP. Inquire 817 E. CARLTON WAY, or 305 S. Broadway, L. A. 22

INGLEWOOD.

FOR SALE—

Several Choice Acres
in the
INGLEWOOD POULTRY COLONY,
Headquarters of the poultry industry in
SOUTHERN CALIFORNIA.

Perfect soil and climate with plenty of good water; within the center of the country unsurpassed for poultry raising.

For prices of land and terms apply to
ANNA L. BRIGGS CO.,
411 Chamber of Commerce, Los Angeles.
Sunset phone Broadway 3624.

SOUTH PASADENA.

FOR SALE—
SOUTH PASADENA.
BEST BUYS.
BURDICK R. ELLS & CO.,
325-326 Douglas Bldg.

6-room cottage, 50 ft. from the short line railway; lot 50x125; cottage is modern in every way; nice lawn, etc. Price $3000. Can be had on easy terms.

7-room house, polished floors, modern in every respect; must be sold on account of sickness; you can have this at a price that will make you money. Easy terms.

6-room house, just finished; lot 58x150; east front; 20-foot alley; polished oak floors,

FOR EXCHANGE—
Real Estate.

FOR EXCHANGE—
$2500—A 7 and an 8-room house, on a lot 125 ft. alley; rented for $30 per month; within 5 minutes' walk from postoffice; want a lot within 10 miles in any direction except northeast, or $1250; balance to suit.

$30,000—20 acres set to oranges in the Highlands; crop last year sold on the trees for $2500; good water rights; will exchange all of this or half for Los Angeles property.

$4500—A splendid modern 7-room house in best location; mortgage $2500; want lots for equity; good trade on this for the next ten days.

See W. L. HOLCOMBE, WITH GOLDEN STATE REALTY CO., 608 South Broadway.

Both phones Ex. 14.

FOR EXCHANGE—7 NEW COTTAGE houses in the best parts of Los Angeles; the cash price of $7,000 can be considered; can be exchanged for property in the city or used as part payment on Los Angeles property; or might be sold for good foothill property not too far from this city; this one of the best properties offered for exchange in the market. THOMAS S. WADSWORTH, 319-321 Byrne Bldg. Both Phones 822.

FOR EXCHANGE—ORANGE GROVE or eastern or northern and cash for Los Angeles land pay cash. $7500.

Riverside way—22½ acres, 7 acres, 7 years old.

7-room modern house, artesian water, piped in house. An ideal home. Near station and school; cozy home.

ARTHUR CARDWELL & CO., 4th and Broadway. Main 4126.

FOR EXCHANGE — OR SALE — 80 acres good land, Riverside county, 40 acres alfalfa; suitable for olive trees now with fine barley crop; fences and barn; 2 fine springs; fine country; strong tenant same; 5½ miles from railway station; 40 miles from Los Angeles; will consider offer; will exchange for city property. W. S. COLLINS, 701 O. T. Johnson Bldg.

FOR SALE—
Miscellaneous.

Home Heights tract, East Hollywood.

10 lots value $600 each, $5000.
10 lots value $800 each, $8000.
My equity cash value, $13,000.
I wish to exchange same for house and lot or home to be built on the tract. HUNT, 315 Millard Ave., city. West 4367.

FOR EXCHANGE—
$18,000—Huntington Park residence. Income property or property both.
$18,000—Pasadena ave., on car line, 10 rooms, modern; want property of value of $9000.
$8000—Westlake modern house; want lot of value of $3000.

P. N. BURLEIGH, 604 Byrne Bldg.

FOR EXCHANGE—A NICE NEW, 5 room cottage, well in Monrovia Heights, clear, for 7 or 8 room house well located west; pay cash difference; must be modern; also 5 acres near 30th and San Pedro; want 5 acres University; also an 11 acre tract, close in southwest; for sale; or exchange for anything you have to offer. ATWOOD, 613 Grant Bldg.

FOR EXCHANGE—FARM, 10 ACRES, Southwestern Missouri, well improved; railroad town; want first class property. Address P. box 81, TIMES OFFICE.

FOR EXCHANGE—
For cash and clear improved ranch property, a subdivision which will be worth $100 per lot in less than two years. Address P. box 81, TIMES OFFICE.

FOR EXCHANGE—
We make a specialty of exchanges. If you have any property to exchange, let us hear from you; we will sell it for quick sweep. GREEN & MONTGOMERY, 429 Citizens' National Bank.

Both phones 2374.

FOR EXCHANGE—FINE CENTRAL corner property, north of Pico; 6 cottages, $1600; will accept part exchange in orange, walnut or lemon property; can be made to suit; or would sell. P. N. BURLEIGH, 604 Byrne Bldg. 709 S. Main, bet. Main and Los Angeles. Main 1402.

FOR EXCHANGE — OR SALE — Los Angeles city property, a modern home of 2½ acres, located 3 miles out 3 minutes from the P. E. 5-cent fare; 6 cars per day; 1 month; fine location; $20 per month; or will sell cheap for cash. Inquire of WM. MOQUETTE, 142 S. Main St., Los Angeles, Cal.

FOR EXCHANGE—
$15,000—Business property, Alhambra, for clear (or nearly) unincumbered property; will pay cash. See OWNER, 247 Bryson Blk.

FOR EXCHANGE—ORANGE GROVE, 10 acres, 7 years old, 7-room modern house, piped in house. An ideal home. Near station and school; cozy home. ARTHUR CARDWELL & CO., 4th and Broadway. Main 4126.

FOR EXCHANGE — OR SALE — 80 acres good land, Riverside county, 40 acres alfalfa; suitable for olive trees now with fine barley crop; fences and barn; 2 fine springs; fine country; strong tenant same; 5½ miles from railway station; 40 miles from Los Angeles; will consider offer; will exchange for city property. W. S. COLLINS, 701 O. T. Johnson Bldg.

FOR SALE—
Furniture.

FOR SALE — ON EASY PAYMENTS, new and second-hand billiard and pool tables, billiards and bowling goods; lowest prices. BRUNSWICK-BALKE-COLLENDER, 321-3 E. Third st.

FOR SALE—FURNITURE, 3 rooms, new tent 8x8; 2 springs cost $15; 1 mattress, weight 70 lbs., cost $15; nearly new gasoline stove, cost $22. 522 CORONADO.

FOR SALE—PIANO; AM VERY ANXIOUS to find a purchaser for my handsome mahogany piano; will sell for less than half; loss all. Address P. box 146, TIMES OFFICE.

FOR SALE — GAS RANGES, ranges, cook stoves, gasoline stoves, lamps and gas fixtures; new, second-hand; money back if not satisfied. L. C. SKEELS, 207 S. Main.

FOR SALE—FURNITURE OF 5-ROOM rooms all rented, income $65, rent $25; will sacrifice for $275. 1027 FLOWER ST. Main 8286.

FOR SALE—OAK ROLL TOP DESK, 5 fine chairs, rugs, bookcase, for sale. Household furniture of every description. C. SKEELS, 207 S. Main.

FOR SALE—MOVING PICTURE MACHINE and accessories bought, sold or exchanged. DAWES, 129 Court st., phone 8490.

FOR SALE—CHICAGO TICKET; must sell quick; first-class; cost $50; will sacrifice. Address M, box 114, TIMES OFFICE.

FOR SALE — PIANO; WANTED, A party to buy almost new piano at its second-hand instrument. Call after 6 p.m. 1026 HOME PHONE 53147.

FOR SALE—NEW SEWING MACHINES, all leading makes, slightly shop worn, at half price or less, at THE SEWING MACHINE OFFICE 148 S. Broadway.

FOR SALE—$25, NEW HOME SEWING machine, almost new, singer, like new; chime, almost new; standard; $15 to $20 each; rented $1.50 month. 251 W. 7th.

FOR SALE—OIL PAINTINGS, ALL nicely framed, rich cut glass; will sell cheap. 1026 S. Hope st., apartment 3.

FOR SALE — A PROVEN TOOL; for claim, or will let you work on shares. C. BECHER, Hemet, Cal.

FOR SALE—SAFES, NEW AND second hand; HERRING-HALL-MARVIN CO., 439 to 447 S. Los Angeles st.

FOR SALE—HANDSOME STORE FIXtures, tables, 7 desk, electric chandeliers, showcases, etc. 114 W. 3RD.

FOR SALE—CONFECTIONERY AND cream doing good business; must sell; 24 HOOVER ST.

FOR SALE—ON ACCOUNT OF HEALTH I will sell my delicatessen and fruit store cheap. Call at 1025½ W. TEMPLE ST.

FOR SALE—SAME MONEY, DO WORK; moving, horse and express wagon; phone MAIN 296.

FOR SALE—4 GOOD SECOND-HAND wagons; must be sold. A. F. ANDERSON, 219 N. Main st.

FOR SALE—DESK, DOUBLE PEDESTAL, oak, new; bargain, $15; cost $30. 634 S. HILL ST.

FOR SALE—OR RENT, INVALID'S EASY TRICYCLE CO., 852 S. Main.

FOR SALE—OR RENT, INVALID'S chairs. PROFESSIONAL SUPPLY CO., 344 SOUTH BROADWAY.

FOR SALE—SELL YOUR DAIRY, STOCK, GROVE, 222 S. Spring st., Room 1.

FOR SALE—CAMP WAGON. 2000 HOE ST.

FOR SALE—MACNEAL & URMAN'S PIANOS, $175 E. SECOND ST.

Classified Lines.

Miscellaneous.

FOR SALE—EMPIRE LADIES' TAILORS. Notice is hereby given that we have established ourselves in the "ladies'" tailoring; we believe in giving the very best satisfaction to our patrons; that the exception of tailoring as well as our prices and auxiliary of fitting and finishing garments. All prices are guaranteed. EMPIRE LADIES' TAILORS, 103 W. EIGHTH ST. Phone Home 6124. Sunset Main 22.

$400—A BARGAIN.
Cottage, cellar and bookcase, 1 year long, used only a short time; in good condition, cost $60; price $400.

Call at 1 o'clock sharp, 1025½ FIRST, 5 feet south of Main, GROUND FLOOR.

FOR SALE—
Cheap when you can buy an 8-room house on the best parts of Los Angeles for cash or $750 down, balance as rented, can be exchanged for property in the city or used as part payment on Los Angeles property, or might be sold for good foothill property not too far from this city; this one of the best properties offered for exchange in the market. THOMAS S. WADSWORTH, 319-321 Byrne Bldg. Both Phones 822.

FOR SALE—CHEAP, ON ACCOUNT OF sickness, will sell our beautiful high-grade piano cheap for cash, instruction; supply at YOUR own home. WM. J. WELSHANS, the Trader, 606-7 Bryson Blk. Home 1481.

FOR SALE—A BARGAIN.
Counter and bookcase, 1 year long, used only a short time; in good condition, cost $60; price $400.

Call at 1 o'clock sharp, 1025½ FIRST, 5 feet south of Main, GROUND FLOOR.

FOR SALE—
Cheap when you can buy an 8-room house on the best parts of Los Angeles for cash or $750 down, balance as rented, can be exchanged for property in the city or used as part payment on Los Angeles property, or might be sold for good foothill property not too far from this city; this one of the best properties offered for exchange in the market. THOMAS S. WADSWORTH, 319-321 Byrne Bldg. Both Phones 822.

FOR SALE—CHEAP, ON ACCOUNT OF sickness, will sell our beautiful high-grade piano cheap for cash, instruction; supply at YOUR own home. WM. J. WELSHANS, the Trader, 606-7 Bryson Blk. Home 1481.

FOR SALE—F. Hope st., apartment 3.

FOR SALE—PLATE MIRROR, 18x30, with shelf, also a roll top and revolving chair; cheap for cash. 1026 S. HOPE ST., apartment 3.

FOR SALE—SEWING MACHINES; $5 SINGER, $10 WHITE, $15 DOMESTIC; all other machines cheap; sold on easy payments; rented $1 per month. 1 WEST SEVENTH ST. Home 10.

FOR SALE—SEWING MACHINES; $5 SINGER, $10 WHITE, $15 DOMESTIC; all other machines cheap; sold on easy payments; rented $1 per month. 1 WEST SEVENTH ST. Home 10.

FOR SALE—
$15,000—Business property, Alhambra, for clear (or nearly) unincumbered property; will pay cash. See OWNER, 247 Bryson Blk.

FOR SALE — A BARGAIN, WORTH $1000, in eastern or northern and cash for Los Angeles land pay cash. $7500.

Riverside way—22½ acres, 7 acres, 7 years old.

7-room modern house, artesian water, piped in house. An ideal home. Near station and school; cozy home. ARTHUR CARDWELL & CO., 4th and Broadway. Main 4126.

FOR SALE — OR EXCHANGE — 80 acres good land, Riverside county, 40 acres alfalfa; suitable for olive trees now with fine barley crop; fences and barn; 2 fine springs; fine country; strong tenant same; 5½ miles from railway station; 40 miles from Los Angeles; will consider offer; will exchange for city property. W. S. COLLINS, 701 O. T. Johnson Bldg.

FOR SALE—BOILERS, ENGINES, GASoline engine, hoisting engines, sawing machinery wanted, for which we will pay cash. WHITE & COLLINS, 704 N. Alameda st.

FOR SALE—
Furniture.

Home Heights tract, East Hollywood.

10 lots value $600 each, $6000.
10 lots value $800 each, $8000.
My equity cash value, $13,000.
I wish to exchange same for house and lot or home to be built on the tract. HUNT, 315 Millard Ave., city. West 4367.

FOR EXCHANGE—
$18,000—Huntington Park residence. Income property or property both.
$18,000—Pasadena ave., on car line, 10 rooms, modern; want property of value of $9000.
$8000—Westlake modern house; want lot of value of $3000.

P. N. BURLEIGH, 604 Byrne Bldg.

FOR SALE — ON EASY PAYMENTS, new and second-hand billiard and pool tables, billiards and bowling goods; lowest prices. BRUNSWICK-BALKE-COLLENDER, 321-3 E. Third st.

FOR SALE—FURNITURE, 3 ROOMS, new tent 8x8; 2 springs cost $15; 1 mattress, weight 70 lbs., cost $15; nearly new gasoline stove, cost $22. 522 CORONADO.

FOR SALE—PIANO; AM VERY ANXIOUS to find a purchaser for my handsome mahogany piano; will sell for less than half; loss all. Address P. box 146, TIMES OFFICE.

FOR SALE — GAS RANGES, ranges, cook stoves, gasoline stoves, lamps and gas fixtures; new, second-hand; money back if not satisfied. L. C. SKEELS, 207 S. Main.

FOR SALE—FURNITURE OF 5-ROOM rooms all rented, income $65, rent $25; will sacrifice for $275. 1027 FLOWER ST. Main 8286.

FOR SALE—OAK ROLL TOP DESK, 5 fine chairs, rugs, bookcase, for sale. Household furniture of every description. C. SKEELS, 207 S. Main.

FOR SALE—MOVING PICTURE MACHINE and accessories bought, sold or exchanged. DAWES, 129 Court st., phone 8490.

FOR SALE—CHICAGO TICKET; must sell quick; first-class; cost $50; will sacrifice. Address M, box 114, TIMES OFFICE.

FOR SALE — PIANO; WANTED, A party to buy almost new piano at its second-hand instrument. Call after 6 p.m. 1026 HOME PHONE 53147.

FOR SALE—NEW SEWING MACHINES, all leading makes, slightly shop worn, at half price or less, at THE SEWING MACHINE OFFICE 148 S. Broadway.

FOR SALE—$25, NEW HOME SEWING machine, almost new, singer, like new; chime, almost new; standard; $15 to $20 each; rented $1.50 month. 251 W. 7th.

FOR SALE—OIL PAINTINGS, ALL nicely framed, rich cut glass; will sell cheap. 1026 S. Hope st., apartment 3.

FOR SALE — A PROVEN TOOL; for claim, or will let you work on shares. C. BECHER, Hemet, Cal.

FOR SALE—SAFES, NEW AND second hand; HERRING-HALL-MARVIN CO., 439 to 447 S. Los Angeles st.

FOR SALE—HANDSOME STORE FIXtures, tables, 7 desk, electric chandeliers, showcases, etc. 114 W. 3RD.

FOR SALE—CONFECTIONERY AND cream doing good business; must sell; 24 HOOVER ST.

FOR SALE—ON ACCOUNT OF HEALTH I will sell my delicatessen and fruit store cheap. Call at 1025½ W. TEMPLE ST.

FOR SALE—SAME MONEY, DO WORK; moving, horse and express wagon; phone MAIN 296.

FOR SALE—4 GOOD SECOND-HAND wagons; must be sold. A. F. ANDERSON, 219 N. Main st.

FOR SALE—DESK, DOUBLE PEDESTAL, oak, new; bargain, $15; cost $30. 634 S. HILL ST.

FOR SALE—OR RENT, INVALID'S EASY TRICYCLE CO., 852 S. Main.

FOR SALE—OR RENT, INVALID'S chairs. PROFESSIONAL SUPPLY CO., 344 SOUTH BROADWAY.

FOR SALE—SELL YOUR DAIRY, STOCK, GROVE, 222 S. Spring st., Room 1.

FOR SALE—CAMP WAGON. 2000 HOE ST.

FOR SALE—MACNEAL & URMAN'S PIANOS, $175 E. SECOND ST.

BARGAIN CHANCES—
Miscellaneous.

FOR SALE—GROCERY STORE; UNUSUAL opportunity to purchase a first-class grocery business located in the center of Pasadena; large store room and clean, well selected stock; business transacted during the dull summer months averaged over $100 per day; stock and fixtures, and including two delivery wagons, two horses and one buggy, will aggregate about $2500; will sell at invoice, as owners are going into the manufacturing business in another city. See us for further particulars. W. G. BENEDICT & SON, 39 N. Raymond ave., Pasadena.

GROCERY STORE, STOCK, FIXTURES. Cheap rent, long lease, 5 living-rooms, good business; too near ocean, have rheumatism, have to go back from ocean; want cash or trade for small cottage San Bernardino, Pomona, Redlands, Los Angeles, on high ground; investigate. 119 AMERICAN AVE., Long Beach, Cal.

FOR SALE—
Fruit and cigars, 2 living-rooms, $25—Delicatessen and candies. Sales $20 daily, rent $15.
Fruit, Grocery Store, 2 living-rooms, $150—Bakery doing fine business, good location.
$2000—Grocery stock and meat market; best business opportunity in Los Angeles. Address Z, box 159, TIMES OFFICE.

FINE OPENING FOR A DRUG STORE, A blacksmith shop and a harness repairing shop in a good town in the San Joaquin Valley. This town is in the heart of the dairy and stock raising section. Special inducements offered. Address CHAMBER OF COMMERCE, 32 Centro, Cal.

FOR SALE — BUSINESS, GOOD FOR MORE than $200 monthly; established 5 years; good reason for selling; stands full investigation. $1000, $1000 of which may be paid out of profits of the business; don't tax my time unless you mean business. Address K, box 114, TIMES OFFICE.

WANTED—3 PARTIES WITH $500 EACH TO investigate a proposition that will clear $5000 a year. This is no fake scheme, but will appeal to any business man looking for an investment. CHAS. N. GREEN & CO., 215 Mercantile Place. Phone P6235; Broadway 2547.

FOR SALE—DOCTORS, TAKE NOTICE. Elegant corner, four large rooms, high-class equipment, finest location in Los Angeles for rent; advertising business or ethical, as desired. Parties retiring from practice. A rare opportunity. Price reasonable; will sell on terms. P.O. BOX 1015, city.

FOR SALE—SMALL RESTAURANT, OCEAN Park, $250; takes it; worth double; fully equipped; cash register, range; cheap rent; everything goes; must sell; is quick.

$150—Confectionery, with laundry and candy factory, paying well.

WM. J. WELSHANS, the Trader, 606-7 Bryson Blk. Home 1481.

RESTAURANT; SEVERAL GENUINE bargains. Fine Cafe Luncheon, sell all $1000; another sacrifice $2500; another well fitted place, clears over $400 monthly, sell half interest $1000; biggest paying old stands. See PHOENIX, 236 Broadway, Bullard Bldg.

IF YOU WANT A PARTNERSHIP IN A business now running, and a great future, I have it. You must be willing to assist generally about the business; $1000 to $2000 to start; no experience necessary; capital required. 244½ S. BROADWAY, room 5.

WANTED—MAN TO TAKE CHARGE OF gents' furnishings and clothing department in an up-to-date department store, about 20 miles from Los Angeles; one who can invest some money. Address P, box 107, TIMES OFFICE.

FOR SALE—LAUNDRY ROUTE, SALARY $60 per week and commission, horse and wagon furnished, no expense, guarantee of $25 per week; $500. Another fine route, good horse, wagon and harness, nets $25 week, $475. These are both snaps. T. G. R. REALTY CO., 136 Stimson Bldg. Main 1002. 7238.

I HAVE MADE A SUCCESS OF THE REAL estate business; have several branch offices, equipped with horses and surreys; want reliable man to take half interest and extend the business; profits for past year averaged over $500 per month. Inquire of WRIGHT, 302 Byrne Block.

FOR SALE—BARGAIN.
New, clean grocery stock; will sell at invoice, about $700, cheap rent, lease, daily sales $35 to $50.

MARSH & M'CALL.
Main 2120. 123 S. Broadway. 22

FOR SALE—FINE GROCERY STORE, cor. 5th and Central; good location, suitable for meat market in connection; cash business; average daily sales about $40. You can double this business; will lump or invoice.

Phone 2736 WATSON, 324 Trust Bldg.

$100,000 TO LOAN—
WATSON'S QUICK LOANS.
Generous loans on furniture, pianos, live stock, diamonds, real estate contracts, personal property of any kind.
Phone Home 2736. WATSON, 324 Trust Bldg.

MONEY TO LOAN—
$200 to $250,000 to loan on real estate and other good securities; low rate of interest. Established 1888.
LEE A. M'CONNELL & CO., 140 S. Broadway.

TO LOAN—
$10000 TO $100,000 ON REAL ESTATE, 6 to 7 per cent. interest.
Also building loans.
ROBT. MITCHELL, 548 S. Broadway, Le Grand Betts, Mgr. Loan Department.

SALARY LOANS—
We loan money to people steadily employed, without security; no publicity; no delay.
FIDELITY LOAN CO.,
329 Mason Bldg., 4th and Broadway.
Phones F7421. Broadway 5171.

TO LOAN—KERNER BROS. LOAN MONEY on diamonds, pianos, furniture, rigs or anything of value; low rates; no commissions. We loan our own funds. 201 FROST BLDG., 2nd and Broadway. Phones 9022; Main 3962.

DON'T BORROW TROUBLE. BORROW money. Salaried men and women accommodated on their note without mortgage or indorser, quickly, privately, at 1% per month. Johnson Bldg., corner Fourth and Broadway.

MONEY LOANED SALARIED PEOPLE ON their note without security or indorser, returnable in easy weekly or monthly payments; all business strictly confidential. BUTLER, 240 Merchants Trust Bldg., 207 S. Broadway.

ABSOLUTELY CONFIDENTIAL. WE WILL loan on diamonds, watches, etc., more money at lower rates than any one. SALVERY LOAN CO., 229½ S. Spring room 12.

MONEY TO LOAN—$20,000 IN SUMS TO suit, on city real estate at current rate of interest.

CHAS. HUBBELL,
Home 2724. Bullard Blk.

KERNER BROS. LOAN MONEY ON DIAmonds, pianos, furniture, rigs or anything of value; low rates; no commissions. We loan our own funds. 201 FROST BLDG., 2nd and Broadway. Phones 9022; Main 3962.

MONEY LOANED ON REAL ESTATE anywhere in Los Angeles; 4 to 7 per cent. net interest; clouds on titles removed; disputes settled. MATTHEWS & MATTHEWS, 505 Douglas Bldg.

I WILL LOAN REASONABLE TERMS, $5 to $25,000, of my private money on furniture pianos or stock; payable easy monthly installments, no publicity. 810 GERMAIN BLDG., 234 S. Spring.

TO LOAN — WE HAVE AT OUR COMMAND private 7 per cent. first mortgage money, $1000 and $5,000 each; also 8 per cent. Bldg.

MONEY TO LOAN ON CITY PROPERTY; any amount. J. A. M'CUSKER, 242 Citizens' Nat. Bank Bldg.

TO LOAN—5 TO 7 PER CENT. ON CHOICE city property. BRADSHAW BROS., 302 Bradbury Bldg.

MONEY TO LOAN ON REAL ESTATE. TRUE & CLEVELAND, 607 Hellman Bldg.

UNION LOAN CO., ON DIAMONDS, FURniture, etc. 114 S. SPRING. Phone 2698.

MONEY TO LOAN ON GOOD REAL ESTate, D. C. BURREY, 308-7 Bryson Block.

TO LOAN—MONEY ON CITY OR COUNtry property. A. McCALL, 314 Bullard Blk.

MONEY LOANED SALARIED PEOPLE. MUTUAL TRUST CO., 421 Bullard Blk.

MONEY TO LOAN—
In Sums to Suit.

MONEY LOANED SALARIED PEOPLE without security; notes bought; loans on stocks, bonds and warrants. TRADERS EXCHANGE, 241 Bryson Bldg. Phone Black 1867.

MONEY LOANED ON DIAMONDS, WATCHES, jewelry. We loan you more money, less interest, hold your goods longer. Rate, any one. Tickets issued. LEE BROS., 302 S. Main.

WHY WORRY? SALARIED PEOPLE ACcommodated on note without indorser. Confidential. Lowest rates interest. Investigate. WEST COAST EXCHANGE, 419 Henne Bldg.

MONEY LOANED SALARIED PEOPLE and others without security, easy payments; largest business in 60 principal cities. TOLMAN, 420 Mason Bldg. Broadway and 4th.

MONEY LOANED ON REAL ESTATE MORTgage security, moderate interest, mortgages, contracts and securities bought. CHARLES LANTZ, lawyer, 408 Bullard Bldg.

MONEY TO LOAN ON FURNITURE, pianos, automobiles, diamonds and real estate; low interest; owner's own money. ROOM 1, 302 S. HILL ST.

MONEY TO LOAN—
$1000 TO $5000 on improved city property. ALLISON BARLOW, 217 S. Broadway. Room 126.

PRIVATE MONEY. NO RED TAPE. ANY amount on good security. M. M. DAVIDSON & SON, 304-6 Wilcox Bldg.

H. W. POINDEXTER, 409 WILCOX BLDG., loans money on real estate, stocks and bonds; building loans a specialty.

MONEY LOANED SALARIED PEOPLE AT lowest interest rates. W. J. RANKIN, 334 H. W. Hellman Bldg. Home Phone 2658.

PRIVATE MONEY, 5 TO 7 PER CENT., straight building loans, and fire insurance. LOCKHART & SON, 230 W. First st.

MONEY TO LOAN—
In Sums to Suit.

ARE YOU IN A BAD FIX?
If you are in need of money, want it right away, and do not know where you are to get it, you are in a bad fix. No necessity, however, for your being in that position as long as we are here. We will loan you the money you need from $10 up, on your FURNITURE, PIANO, HORSES, WAGONS, or other personal property, without removing them from your possession.
We'll charge you a reasonable rate of interest and arrange the matter quickly and without publicity. Fair dealings, open and above board methods is our motto every time; open 8 a.m., to 6 p.m.

FIDELITY LOAN CO.,
629 Mason Bldg.,
S.E. corner 4th and Broadway.
Phones F7421. Broadway 5171.

TO LOAN—MONEY.
NOURSE & COMPANY,
202-204 L. A. Trust Bldg.,
Cor. Second and Spring sts.
BUYERS OF
Notes, mortgages, trust deeds, real estate contracts and all kinds of commercial paper.

MONEY TO LOAN
for long or short time secured by first or second mortgage on real estate or other good security. We make a specialty of short time loans on real estate and can furnish money on such security within twenty-four hours from the time application is made.
NOURSE & COMPANY,
202-204 L. A. Trust Bldg.
2nd and Spring. Both Phones.

PACIFIC BROKERAGE CO.,
QUICK LOANS SECURED BY FIRST OR SECOND MORTGAGE OR OTHER GOOD SECURITY. REASONABLE RATES, EASY TERMS TO SUIT BORROWER.

MONEY LOANED ON IMPROVED AND unimproved real estate; also building loans. Immediate appraisement. Apply to
LOAN DEPARTMENT,
JONES & RYDER LAND CO.,
218 W. Third st.

THE STAR LOAN CO., 420 O. T. JOHNSON Bldg. The recognized bank of the workingman. A clerk, book-keeper, machinist, engineer or employee can obtain money of us on his note without indorsers or security.

Amount.	Monthly.	Bi-Monthly.	Weekly
$100	Repay $20.70	or $12.35	or $4.74
50	Repay 12.35	or 6.70	or 2.35
20	Repay 5.00	or 2.60	or 1.00

Business confidential; no unpleasant inquiries.

A SQUARE DEAL TO ALL.
"You can't do better. You can do worse."
ANY OWN PERSONAL MONEY
to loan on furniture, pianos, diamonds, etc.; low rates, easy payments to suit borrower.
E. C. McDONALD.
419 and 420 Citizens Bank Bldg.
Home A5521. Third and Main sts. Main 3312.

$1,000,000.00 TO LOAN—
LOWEST RATES.
BUILDING LOANS A SPECIALTY.
APPLY TO
R. C. LUNT,
140 S. BROADWAY
HELLMAN BLOCK.

TO LOAN—MONEY LOANED TO SALARIED people just on your own name; no other security necessary; don't borrow until you see us; we can save you the best per cent. on clerks, bookkeepers, street-car men, and all other employees; business strictly confidential. EVERYBODY CALL. O. T. JOHNSON.

MONEY TO LOAN AT LOW RATES FOR building, or on improved city property or on good outside towns, on A NEW DEFINITE PLAN, by which you can extend payments or installment payments; interest decreases each month as you pay. STATE MUTUAL BUILDING AND LOAN ASSN., 107 S. Broadway.

TO LOAN—MONEY.
On rooming-house, household goods, chattels, diamonds, new methods, fall deal. 509 Trust Bldg. corner Second, Spring. Main 8541. Home 7262.
ROSS CO., PRIVATE BANKERS.

$25,000 TO LOAN ON FURNITURE, PIanos, diamonds, any kind of personal property; or on salary; no delay. WIDELITY INVESTMENT CO., 223 Bullard Blk.

MONEY LOANED ON DIAMONDS, JEWelry, mortgages, contracts, etc.; on furniture, pianos, live stock, etc.; without removal. We loan more money, at less rates, than private, reliable. REID & CO. 143½ Broadway, room 125. Phone 1926. Black 422.

$100,000 TO LOAN ON REAL ESTATE—
Quick loans. Any sum desired. No red tape. Lowest rates of interest.
Building loans a specialty.
Phone 2736 WATSON, 324 Trust Bldg.

$100,000 TO LOAN—
WATSON'S QUICK LOANS.
Generous loans on furniture, pianos, live stock, diamonds, real estate contracts, personal property of any kind.
Phone Home 2736. WATSON, 324 Trust Bldg.

MONEY TO LOAN—
$200 to $250,000 to loan on real estate and other good securities; low rate of interest. Established 1888.
LEE A. M'CONNELL & CO., 140 S. Broadway.

TO LOAN—
$10000 TO $100,000 ON REAL ESTATE, 6 to 7 per cent. interest.
Also building loans.
ROBT. MITCHELL, 548 S. Broadway, Le Grand Betts, Mgr. Loan Department.

SALARY LOANS—
We loan money to people steadily employed, without security; no publicity; no delay.
FIDELITY LOAN CO.,
329 Mason Bldg., 4th and Broadway.
Phones F7421. Broadway 5171.

TO LOAN—KERNER BROS. LOAN MONEY on diamonds, pianos, furniture, rigs or anything of value; low rates; no commissions. We loan our own funds. 201 FROST BLDG., 2nd and Broadway. Phones 9022; Main 3962.

MONEY LOANED ON REAL ESTATE anywhere in Los Angeles; 4 to 7 per cent. net interest; clouds on titles removed; disputes settled. MATTHEWS & MATTHEWS, 505 Douglas Bldg.

I WILL LOAN REASONABLE TERMS, $5 to $25,000, of my private money on furniture pianos or stock; payable easy monthly installments, no publicity. 810 GERMAIN BLDG., 234 S. Spring.

TO LOAN — WE HAVE AT OUR COMMAND private 7 per cent. first mortgage money, $1000 and $5,000 each; also 8 per cent. Bldg.

MONEY TO LOAN ON CITY PROPERTY; any amount. J. A. M'CUSKER, 242 Citizens' Nat. Bank Bldg.

TO LOAN—5 TO 7 PER CENT. ON CHOICE city property. BRADSHAW BROS., 302 Bradbury Bldg.

MONEY TO LOAN ON REAL ESTATE. TRUE & CLEVELAND, 607 Hellman Bldg.

UNION LOAN CO., ON DIAMONDS, FURniture, etc. 114 S. SPRING. Phone 2698.

MONEY TO LOAN ON GOOD REAL ESTate, D. C. BURREY, 308-7 Bryson Block.

TO LOAN—MONEY ON CITY OR COUNtry property. A. McCALL, 314 Bullard Blk.

MONEY LOANED SALARIED PEOPLE. MUTUAL TRUST CO., 421 Bullard Blk.

MONEY WANTED—
On Collaterals.

WANTED—$16,000.
$10,000 wanted on city income property worth $35,000; trust deed given for three years. Will pay 7 per cent.
Phone 2736. WATSON, 324 Trust Bldg.

WANTED — MONEY; $1500 ON NEW lovely cottage, choice location; trust deed given; security absolute; will pay 7 per cent. Phone 2736. WATSON, 324 Trust Bldg.

WANTED — TO BORROW $800 ON $20,000 worth of good real estate, will pay 7 per cent. interest.

E. R. MARSH,
123 S. Broadway.
Bdway 492.

WANTED—PRIVATE MONEY TO LOAN IN sums $1000 and up, 6 to 7 per cent. first mortgage on real estate. RAMEY BROS. 324 O. T. Johnson Bldg. Phone 6463.

WANTED—WE HAVE SEVERAL GOOD 7 per cent. first-mortgage loans; very good security, but not large amount. M. M. DAVIDSON & SON, 304-6 Wilcox Bldg.

WANTED — MONEY; I HAVE A NUMBER of good calls on 6s for 7 per cent. money; security gilt edge. RALPH M. WATSON, 624 Grant Bldg.

WANTED—$200, 5 YEARS, OR MORE; Income $50 monthly. H. E. STODDALL, 305 Copp Bldg.

WANTED — PRIVATE PARTIES WITH large or small sums to invest in first mortgages on real estate; exceptional opportunities. Phone 2736. WATSON, 324 Trust Bldg.

WANTED — TO BORROW $250 ON TEAM, wagon and two sets of harness; will pay good interest. Address M, box 107, TIMES OFFICE.

WANTED — $500 TO $2,000 ON IMPROVED city income property; close in. H. WIESENDANGER, 632 Mercantile Trust Bldg.

MONEY WANTED—
On Collaterals.

WANTED—MONEY.
These are gilt-edge loans, security absolute.
$15,000—On choice close-in property.
$3500—On city income property.
$1500—On 5-room cottage.
$12000—On new 8-room cottage, S.W.
$1000—On new 5-room cottage.
$900—On new 5-room cottage.
$9000—On new 8-room cottage.
$1000—On nice lot, S.W.
$2000—On two corner lots.
$2000—On choice lot.
Trust deeds given; three years; interest 7 per cent., payable quarterly.
Phone 2736. WATSON, 324 Trust Bldg.

WANTED—MONEY.

WE OFFER FOR SALE A GILT-EDGED FIRST MORTGAGE FOR $2500 TO NET PURCHASER 12 PER CENT. PER ANNUM. This is a safe and unusually conservative loan secured by a first lien on choice real estate, having a market value of over $15,000. (Apply between 10 and 12.)
PACIFIC MORTGAGE LOAN CO.,
425 Pacific Electric Bldg.

WANTED — MONEY; WITHOUT COST we will safely loan your money, $100 to $10,000 on first mortgages or deeds of trust on improved Los Angeles real estate, worth twice the amount loaned, at 7 to 8 per cent. per annum, net interest, payable quarterly; placing the funds of ladies and inexperienced persons safely and promptly a specialty; no risk; big profits, satisfaction guaranteed; no delays; bank references; advice free. Call and see us. MATTHEWS & MATTHEWS, 505 Douglas Bldg., corner Third and Spring sts.

WANTED — $300 TO CLOSE A SYNDICATE we have formed for the purchase of a piece of property near Arcadia Depot. We put our own money in this. You come in on absolutely the same basis as we do. 25 per cent. profit in a short time ROBERT MITCHELL CO., 548 South Broadway. "No misrepresentation." 22

WANTED — MONEY; $10000; HERE'S A gilt-edge loan, $10000, wanted on new cottage; will give trust deed and pay 7 per cent.; absolute security.
Phone 2736. WATSON, 324 Trust Bldg.

STOCKS AND BONDS—

WE DESIRE TO PURCHASE BONDS OF the Phoenix Light and Fuel Co., of Phoenix, Ariz., to an amount not exceeding $6000, all unmatured interest coupons to accompany the bonds.
Any holder of such bonds desiring to dispose of same, will please communicate with the undersigned, stating price.
TITLE INSURANCE AND TRUST CO.
By J. F. Jack, trust officer.
27 Los Angeles, Cal., Oct. 19, 1906.

$5 up; marine food products, pearls and a very profitable industry! Shares now $1, soon probably $10. Write to ABALONE PACKING CO., Cayucos, Cal.

THINGS ON WHEELS—
All Sorts, Big and Little.

AUTOMOBILES.

FOR SALE—ONE 40 H.P. 5 PASSENGER Columbia touring car, first class equipment in fine condition, and at a price. One 1906 White steam car, best of equipment, perfect condition, good buy for cash. MIDDLETON MOTOR CAR CO., 1023 S. Main st.

FOR SALE—HAVE YOUR AUTOMOBILE equipped with Swinehart clincher tires; no punctures; practically last forever; positive 7,000 guaranteed. Call or write for catalogue. MILLS & PRICE, dealers in automobile repairing and rebuilding. 420 S. Main.

FOR SALE CHEAP—RAMBLER AUTOMOBile in fine condition. One seat, 1904 model. Will sell very cheap or trade for wagons, buggies, harness or anything in our line. A. G. SMITH WAGONARY CARRIAGE CO., 1413 S. Main st., Los Angeles.

WANTED—OLD PARTS, OLD RUBBER AND BROKEN DOWN MACHINES SPOT CASH; QUICK REPLY; DROP POSTAL TO N. BOX 127, TIMES OFFICE.

FOR SALE — ONE-THIRD INTEREST IN best paying automobile repair shop in heart of city; GASOLINE ROW; $400 required; must have some knowledge of the business. Address N, box 134, TIMES OFFICE. 23

A BARGAIN FOR CASH. POPE-TOLEDO, 1906 model, side entrance, in perfect condition, new tires, fully equipped. Address N, box 41, TIMES OFFICE.

FOR SALE—AUTOMOBILES, BIG BARgains in machines. Courtland Machines, Nationals and many others. 302 SEVERANCE BLDG. Home 5428.

WANTED—CASH AND QUICK REPLY FOR your old auto, parts broken, machines and rubber; by dropping postal to R, box 176, TIMES OFFICE.

I WANT TO BUY A NEW OR NEARLY NEW Pilot tire, 4x32, heavy cut, want outer casing or inner tube, or both. 312 TAJO BLDG.,

MUSIC AND THE STAGE.

The midwinter season at the Auditorium will be filled by a stock company, to be organized and directed by Richard Ferris of Minneapolis.

The leading woman will be Florence Stone, known here for a season of acting with Melbourne MacDowell. Negotiations are on at present for William Farnum, the famous star of "Ben Hur," to act as leading man. There is no certainty as yet, however, that he will be engaged.

The opening will be on Christmas night.

Mr. Ferris, who is in Los Angeles at present, says that he has a good line of plays, and that he proposes to make productions of moment. The majority of the Sardou plays will be done during the winter, and a number of new pieces, in some of which the manager has a financial interest.

The opening bill may be a revival of "The Great Ruby," which has not been seen in this city for a number of years.

The Harry James company has been boiling with internal dissension, so the rumor goes.

James left here with the idea that San Francisco would afford a rich field for his burlesque, but mismanagement has apparently despoiled him of the better part of the profits that might have been his.

A three-cornered warfare between Violet Arthur, Rosemary Glosz and Lillie Sutherland is said to have disrupted the feminine contingent. Miss Glosz at present intends to return to Los Angeles to make her home.

Bobby North will soon leave for the East.

A sort of beer-hall policy has also cheapened the theater in which James works, lowering the grade of his audiences.

Yvette Guilbert and Albert Chevalier—who appear to be really headed for Los Angeles—are making the most remarkable series of one-night stands in the history of American theatricals.

These extend from New York to this city. As yet even the metropolis has only one evening arranged for, and Boston and Philadelphia will have to be satisfied with the same.

Only a little time in America, says Mlle. Guilbert.

Guilbert is one of the most famous French impersonators of the present day. Chevalier, who is to accompany her, is almost equally famous in Europe. He is of French ancestry, born in London, and is said to be the greatest stage master of cockney dialect in the world.

No local manager as yet knows anything about the engagement, which will probably be in the next month.

Arthur Rutledge, the new heavy man of the Burbank Theater company, arrived yesterday. Today he will begin rehearsal in "If I Were King," in which he will make his first appearance.

Emilio de Gogorza, the distinguished Cuban baritone, will arrive this morning. On Wednesday evening the Gamut Club will make him the guest of honor at a Dutch supper, to be given in the pretty dining-room of their own clubhouse.

Mr. Desmond anticipates his coming assumption of Francois Villon with some pleasure, as he has the part in mind, and a week to rest and make "business." Poor Bill's brain-breaking feat of learning the part in four days, at the original production, because of a delayed manuscript, is still a memory in his private chamber of horrors.

Mr. Berry is the latest to invite mental and physical prostration.

There is no amusement enterprise more bound in numerous, petty and exhausting details than a grand opera season, yet Mr. Berry still apparently believes that he can be house manager, advertising agent, press representative, treasurer, ticket seller and general man of all work. The promoter of an operatic project has no more business selling tickets than he would have in acting as chief usher.

Mr. Berry has been blessed, so far, with a numerous patronage, but the more he gets, the more closely is he confined to his ticket window.

Board bills will be paid by the Belascoites after today. "Shore Acres" is extinguished, and the toothsome turkey from the Van Nuys kitchen comes no more. The actors must now bide them to the tamale wagons or nibble cheese in their own garrets.

"Checkers" will be seen at the Mason Operahouse tonight. It will inaugurate the syndicate season, and will run during the rest of the week. It will be followed by a line of regular offerings.

James Thornton, the monologist and popular-song writer, who is dispensing entertainment at the Orpheum this week, is one of the few pioneers of real "Modern Vaudeville."

"I remember the time," says Thornton, "when the vaudeville audiences were drawn from the lowest element of population. Now society has taken up vaudeville. Those were days when few women ever appeared behind such footlights. Now no one is surprised to hear Lily Langtry is under contract to play an engagement in New York, or that Adelina Patti is a future possibility. Lillian Russell played a thirty weeks' engagement at Proctor's.

"It was she, by the way, who cleared the Proctor gallery. Her price for thirty weeks was $22,000, and to meet the expense the management decided to raise the price of gallery seats, from the familiar 'two-bits' to half a dollar.

"This immediately dwindled the gallery attendance, and the line gradually thinned until the place was forsaken. They wouldn't stand for the raise, and never—not even to this day—have they returned. The gallery is the part of the house that never forgets a fancied wrong, and from the Russell engagement on, Proctor's top rows have been a desolate and abandoned wilderness."

FLORENCE STONE,
who will be the leading woman of the Auditorium Stock Company.

GALVESTON'S GOVERNMENT.

At Least a Million Dollars Has Been Saved in Four Years by the Commission.

The Galveston commission is a body of five men—a Mayor or general manager, and four managers of particular departments. All power resides in the commission. A majority vote of the body is final. The Mayor is presiding officer and general director of the affairs of the city, but he has no power beyond his vote as commissioner, except some minor abilities to act in case of emergency. The commissioners must also come to the board for all power to act. The commission, at its first meeting, divides its departments among its members by vote, under thise four heads: Commissioner of finance and revenue, police and fire commissioner, commissioner of streets and public property, and waterworks and sewerage commissioner. The Mayor is elected specifically for his office, but the commissioners are not. But, though the division of departments is under the charge of the board, the public are practically certain, when they cast their votes, of the office each man will assume. In fact, the men who now serve were chosen because of special fitness for their work. The elections to the board are, of course, at large, every two years—the election taking place in May, a time as far removed as possible from the time of other elections.

Its brilliant success is best shown by its financial record. This is stated in a few words. The commission found the city bankrupt; it has raised its credit to above par. It has saved Galveston one full third of her gross running expenses. The annual cost of the government of Galveston has averaged about $650,000. In the four and a half years of commission government ending February 28, 1905, a saving of at least $1,000,000—over $220,000 a year—had been made in comparison, not with the vicious period of ward aldermen, but with the years of the general aldermen, following 1895.

The government in the four and a half years preceding the commission had incurred $250,000 of debt for current running expenses; the new government incurred absolutely no debt for this purpose. The former government had had to its credit $425,000 more in assessed taxes than the new one. After making allowance for the inefficiency of tax collection under the old régime, the commission, during its first four and a half years, had saved the city at least $500,000, which it must have raised by taxes or added debt if the old administration had been in charge. In addition, the commission had saved $500,000 more. Of this, $200,000 was laid away by reducing the net debt by that amount, and $300,000 was put into permanent improvements, which, if made at all, must certainly have been paid for by bonds if the former administration had been in charge. It might be objected that the slightly smaller population in the second period, under the commission, would call for smaller expenditures. But this is not true. The second period has called for larger outlays—for all kinds of repairs after the storm, and for the extension of the city's functions in every line, except possibly one—the fire department. And all this has been done under a slight average decrease in the tax rate.—[George K Turner, in McClure's.

Preserving Wood With Sugar.

The latest method of preserving wood is to treat it with a solution of sugar. The material to be treated is put into a sage, and the latter plunged into a boiler, which is then closed, and a solution of beet sugar introduced. The liquid penetrates the pores of the wood, and, as would appear from the results of microscopical examination, undergoes some sort of union with the fibrous substance, as no traces of sugar crystals are found after the process is completed. The wood is then withdrawn from the boiler and dried in an oven, which is regulated to different degrees of temperature, depending upon the nature of the material submitted to treatment. It is claimed that wood thus treated is no longer porous, can be worked without shrinking or cracking, and is permanently protected against decay.

BOY MURDERS HIS PLAYMATE.

While Drinking Beer, Lad Slays Companion.

Victim Is Only Thirteen, Assassin Fifteen.

Masked Men Try to Hold Up and Rob Fish Dealer.

[BY DIRECT WIRE TO THE TIMES.]

CHICAGO, Oct. 21.—[Exclusive Dispatch.] Edward Betanski, aged 13, was shot and instantly killed this evening in the basement of his home by Stanley Loscrynski, 15 years old.

The shooting occurred after the boys, with several companions, had bought several pails of beer from a nearby saloon.

Loscrynski had just finished drinking his beer when he became excited. Reaching toward his hip pocket he drew a revolver and, pointing it at Betanski, fired. The bullet struck the boy in the abdomen.

Throwing up his hands, Betanski fell to the floor dead.

Loscrynski fled from the place and was arrested several hours later. He said the shooting was accidental, but this story is denied by his companions, although they admit there was no quarreling.

ARIZONA.

LUMBER AND MEAT HIGH.

UNLAWFUL COMBINATIONS ARE ALLEGED.

Grand Jury and District Attorney Investigating the Matter—Sherman Water System to Be Purchased. Indians Wanted for Work on Laguna Dam.

[SPECIAL CORRESPONDENCE OF THE TIMES.]

PHOENIX (Ariz.) Oct. 20.—A spirited investigation is now in progress concerning alleged unlawful and ulterior combinations entered into by the lumber, meat and ice dealers of Phoenix. Under authorisation of the Sherman anti-trust law, the United States grand jury and United States Attorney J. L. B. Alexander have been, for several days, investigating the conditions that have led to the high prices prevailing for lumber, ice and meat.

Building has been far from active in Phoenix for several years, owing to the high price of lumber, especially, though other materials, and labor as well, cost far more than they did. The lumber dealers aver that their scale of profits has not been raised and that the rise has been due almost wholly to the exactions of California dealers.

A much more interesting investigation concerns the local meat dealers. S. J. Triboist and J. T. Hurley control every meat market in the city and are charged with having combined, to handle every pound of meat shipped on the hoof from this valley. It is claimed that they have combined with the Swift and Cudahy companies of Los Angeles to the end that cattle shipped from here may be bought at a far lower price than should be received by the farmers and feeders. It is charged that local meat dealers are credited with one-half the savings made by the Los Angeles packers. If all this can be established, it will mean a joint indictment of the California packers.

WILL BUY WATER PLANT.

The City Council, backed by the judgment of three-score of the largest taxpayers, has decided to purchase the Sherman water system, as the nucleus for the new $300,000 municipal water system, for which bonds have been voted. It has been agreed that the city is to pay $150,000 for the property. Locally, the opinion is expressed that the price is somewhat excessive, but it was deemed better to pay the price to get rid of litigation, as well as the prospect of a competing water system.

The property is bonded in New York for far more than $150,000, but it is assumed that Gen. Sherman has made satisfactory arrangements with the bondholders to the end that a clear title may be given. The old works are equipped with good wells and machinery and the quality of the water furnished is of the best. The main trouble is that the system of piping is utterly inadequate for the necessities of the city. Local representatives of the Sherman system state that the plant is now earning a profit of $24,000 a year. This, it is assumed, is without reference to interest upon the bonded indebtedness. It will be necessary to go to Congress for an act permitting the expenditure of the money for the purchase of the old plant.

Prescott, which already has a municipal water system, is preparing to install an electric light plant. The expense of installation is being met by subscribers to the new system, who have been at war for some time with the old electric light company.

TERRITORIAL BRIEFS.

The reservations of Southern Arizona are being scoured for able-bodied Indians, who are offered work on the Laguna dam, above Yuma, and on the head-works of the Imperial canal system, with pay approximating $2 a day. The Indians worked cheerfully for a couple of weeks and then grew tired and seek to return to the reservation.

A number of Territorial associations will hold their annual meetings in Phoenix, during fair week. The Arizona Cattle Growers' Association will meet November 14. The Governor will make the opening address and questions of the needed legislation will be discussed by T. W. Tomlinson, secretary of the American National Live Stock Association. An interesting feature of the programme will be an address by Capt. T. J. Rynning on the work of the Arizona rangers in the suppression of cattle stealing.

The decision rendered at Prescott, yesterday, by Chief Justice Kent, holds that the sale of liquor by a club to its members, as a matter of convenience to them, is not covered by the statute that demands a license tax from public vendors of liquor and that the sale of liquor in a club is very different from the sale of liquor indiscriminately to the public. The decision was in a suit brought by the county of Yavapai against the Yavapai Club, an organization of Prescott business men, housed in its own building.

A close watch is being kept along the borders of Arizona to expell undesirable immigrants. The latest deportation is that of eleven Mexican gypsies, found by Capt. George Webb of the Immigration Service, in camp near Phoenix.

THIS DAY OR NEVER

YOU MAY BUY

GOLDFIELD SILVER PICK LEASING SYNDICATE STOCK AT THIRTY CENTS

Today, October 22, at 6 p. m. the price of this stock will be advanced to 50 CENTS per share-a price more than justified by the results of the development work under way on the lease. Our latest advices received yesterday from Goldfield read "We have found considerable Tellurium in the ledge of late and there is absolutely no question in anybody's mind who has seen the lease that we have a big shipper and money producer."

Remember, we warned you of the advance from 15 CENTS to 30 CENTS, and now warn you of an immediate advance to 50 CENTS. Will you act, and act at once? Do not wait until the allotment at 30 CENTS is oversubscribed, as it will be ere the day closes, just as that at 15 cents was largely over-subscribed long before the date fixed, but order early.

TODAY

If Out of the City Telegraph Your Order and Remit By Mail

R. D. ROBINSON CO.

"THE HOUSE THAT WINS"

608 Grant Building, Broadway and Fourth Street NINTH IN BUSINESS

Know His Secret.

Miss Mary S. Anthony, the sister of the famous Susan B. Anthony, was talking about the old, old accusation against woman that she cannot keep a secret.

"A woman," said Miss Anthony, "can keep an important secret as well as a man. The secrets she reveals are slight and harmless ones, such as any man would tell. Where is the woman who ever tells a secret that reflects on her husband or her own children? I know a man who one day refused to tell his wife the outcome of a business transaction in which naturally she took a deep interest.

"'No,' he sneered, 'I won't tell you. If I did you'd repeat it. You women can never keep a secret.'

"'John,' said the woman quietly, 'have I ever told the secret about the solitaire engagement ring you gave me eighteen years ago being paste?'"

Careless With His Pronouns.

Senator Spooner of Wisconsin is a successful hunter of big game. On one of his trips he had for his guide Bill Murray. They were out looking for bear or deer one day when Murray suddenly threw up his rifle and fired. The Senator saw an animal fall heavily and called: "We've got him this time, Bill." "We," sneered the guide. "There's no we about it. I killed him plain enough." Quickly making their way to where their quarry lay, they found a fine specimen of Jersey calf. "We've killed somebody's calf!" yelled the guide. Senator Spooner game him a withering look and said: "William, you should be more particular in your choice of pronouns. 'We' isn't adapted to this particular instance."

Where He Was Dry.

The Rev. Mr. S—— was by many considered somewhat tedius in his delivery. On one occasion, after being booked to preach at a camp meeting, he was caught in a sudden shower. He appeared at the appointed time quite wet.

As he was excusing himself to the camp manager, a waggish clerical brother said:

"Oh, go up in the pulpit. You'll soon be dry enough there."—[The Bohemian.

Studying a Tuberculosis Cure.

Prof. Behring of Paris is about to deliver to clinical surgeons his latest remedy against tuberculosis, which he calls "tulase." He recently communicated his discovery at Hamburg to an audience composed solely of members of the State institution. The professor cannot say that the new remedy has been sufficiently tested to put in the hands of ordinary practitioners, but clinical hospitals will receive it free of charge on demand. The new remedy is introduced into the system by subcutaneous injection or by swallowing.

CASTORIA
For Infants and Children.
The Kind You Have Always Bought
Bears the Signature of Chas. H. Fletcher

$4.00
San Diego and Return
Every Day to October 31
Return limit November 15
Santa Fe
334 South Spring
Both Phones 738

SALT LAKE ROUTE
A Comfortable Way To Go East
Is to travel in a Tourist Sleeper. The expense is much less than in the Standard cars and the accommodations are practically as good, as these cars are operated by the Pullman Company and well equipped. Every day they leave Los Angeles for DENVER, OMAHA and CHICAGO via SALT LAKE ROUTE, DENVER & RIO GRANDE and BURLINGTON ROUTE.
Get particulars from any Salt Lake Route Agent or at 601 South Spring St., and First St. Station, Los Angeles.
P. S.—There's no dust along the Salt Lake Route—Roadbed is oiled.

Men's Clothing Fall and Winter Now on Sale at
DESMOND'S
CORNER THIRD AND SPRING STREETS

IGHT RIOTERS ON CLIFF EDGE.

o Officers in Battle With Knife-Wielding Cholos.

ed from a Dance, One of Gang Stabs Mexican.

iceman Arguello Escapes Death by Brother's Aid.

ing Mexicans yesterday tried to er a policeman, who was guard- an east side dance against them, stabbed John Carpenter, one of own race, inflicting probably fa- wounds.

eman Fred Arguello, fighting brink of a 100-foot embankment t heavy odds, would have died ten inches of cold steel in his had not his brother, Frank, a gang guard, felled a stealthy as- , who had stolen up behind. man with the long knife rolled bottom of the gulch, stunned heavy blow from the officer. At er muzzle Fred Arguello dis- of another of the rioters.

rioters had come from Sonora- heavily armed, determined to entrance to the inclosure where dance was being held. It was a as well as a dance. Respectable s were giving it at the corner of ion road and Gallardo street. In of the Moran baseball team. music was going on merrily when fifteen leather-colored denizens downtown, said to be members of ng which has given the police no of trouble, appeared at the gate. breaths reeked with liquor and demanded admittance. They barred.

h threatening words the Mexi- went away. Next to the dancing ure is is a small frame house. ing that a friend owned this the e went hither. John Carpenter, exican, was in this place. As soon e drunken crowed entered a fight d. Carpenter was stabbed sev- times about the body. He may Anton Sanches, who bore a long butcher knife, is accused of doing cutting.

eman Fred Arguello and his er were at the dance to see that disorderly persons disturbed it. heard the fight in the next yard an to the place, just as the fight- a body fled toward the edge of deep gulch behind the Carpenter ty. This ravine's sides slope to 100 feet.

the summit of the embankment Arguellos caught the rioters. In stant the two officers were fight- against heavy odds. Knives d about them. Fred Arguello grappling with one Mexican whom the police say is , stole up behind him. In his e here the long knife which had Carpenter. He raised it to strike ntsman.

k Arguello from a distance had the dancer which menaced his . With a cry he sprang at the and swung his revolver, club- the man's head. Sanches fell and rolled to the bottom of ch. Four other Mexicans to escape by the same direc- The two officers managed to get of the custody. They were en to the Central Station and ted on suspicion, pending investi- ion of the stabbing of Carpenter. ssertion, word of the trouble came the police station and a patrol was sent out with a squad of offi- . Instructions to arrest every showing signs of drunkenness e issued and during the afternoon evening, Somorstown got a lesson ed behavior, impressed by visits atrolmen and the patrol wagon. penter was taken to the County ital almost immediately after the nt. At a late hour last night his ion was critical.

BAER INAUGURAL.

Latter Day at Occidental College on Friday Will Bring Many Prominent Speakers.

Willis Baer, president of Occi- College, will be inaugurated special ceremony on Friday. Prep- for the red-letter day is com- Gov. Pardee, Senator Flint, McAleer, City Superintendent of E. C. Moore, President Bovard University of Southern Califor- Dean Norton of Pomona Col- Rev. G. C. Waterhouse, Mayor of ena; President Jordan of Stan- and President Wheeler of Berk- William Shaw of Boston, Rob- Speer of New York and others sent.

campus a large tent, which 2000, will be erected for the which will take place ay at 10 o'clock. Students of the and academy will march from ll of Letters to the tent. The fac ard of trustees, and representa- of other institutions of learning, ir cap and gown.

the addresses by the distin- guests, President Baer will give l. Plans for the unbuild- Occidental College, and for ex- educational work along many t be embodied in the address. following committee will be in of the exercises: Rev. Hugh n, D.D., Hon. Thomas R. Bard, k P. Flint, Hon. W. C. Pat- and Rev. William S. Young. ring the special programme etic services will be held for ers in the tent, Rev. T. C. Hor- l be in charge and the meetings e with a grand rally Sunday

OGALI OFFICERS FETED.

rs of Italian Colony Give Ban- to Those in Charge of War- ship at San Pedro.

rs of the Italian cruiser Dogali, San Pedro, were given a ban- night at Levy's. A sumptu- was served and toasts were d to by prominent members Italian colony.

musical talent rendered the songs of Italy, and the repast ened with patriotic speeches, loyalty to their adopted coun- pledged by the colonists, who words of praise for the Covers were laid for forty.

DELIVERED TELEGRAMS.

are undelivered telegrams at of the Western Union for die Kinsey, Maxwell Brisco Company, Ester M. Lean, Wil- Garich, Miss Louise Vontobel, McLellan, Silas Munroe, Maze Grace Pomeroy, Mrs. Herman Ghost Darslinon, James Bay- Mrs. Jennie McM. Wood, Mc- Rose, Mr. and Mrs. William H. (cable.)

Auction

Auction
32 Work Hor and Mule
AT 10 A. M.
Tuesday, Oct

On the old Lankbie Ranch, 1 mi Redondo, on San Pedro car electric cars to ele waiting opposite Hotel Re work horses and mares; four all in good condition, from 1050 to 1400 lbs. each matched, 13 head of work mu 12 years old, all weight good condition, harness, pleasants and harness, 1 p header in good condition, 1 6-gang flexible plows, 1 Solid Comfort plows, 2 mo wagons in good condition, 2 sets, 1st of tools, etc.

I am leaving the ranch on business and everything must highest bidder; positively no 4 months' time will be given approved security. Lunch on hand at noon. H. Lankbie, RHOADES, REED & [illegible] Office, 10 Rose

AUCTIO
Of Beautiful High-Grade Fur Store. Monday, Oct. 23, m. and 2 p. m. at 313 S. Br
Consisting in part of birdseye quartered golden oak dressers foniers, polished oak and mah expensive enameled beds, cases, Axminster and Brussels center tables, extension table ing chairs, mattresses, bedd dressing tables and pictures pairs lace curtains, roll top de a portion of the furniture Palms, consisting of one Fic Grand piano, mahogany case furniture and carpets, about palms, kitchen furniture, which will be sold in lots to chasers.
C. M. STEVENS, Auc Office 203 Tajo Bldg. Both P

C. M. STEVE
Furniture and Gen AUCTIONEER
Will pay cash for furniture
Office 203 TAJO BUIL
Phone: Home 1402; Sunset Main

BLANK & STEIN
GENERAL AUCTIONEERS
We sell at auction or buy for cash merchandise of every description, real estate. All business entrusted us will receive prompt attention. 141 W. THIRD ST. Phone Main

Inflamed by Dust and Smoke?

Eye Remedy Soothes And Quickly Strengthens And Opticians, 50c.

Blaze at Venice, Hallowe'en.

VER

Y

PICK
STOCK
NTS

ice of this
er share-a
s of the de-
ease. Our
Goldfield
ellurium in
y no ques-
the lease
producer."

e advance
warn you
Will you
the allot-
as it will
cents was
the date

Remit By Mail

N CO.

NINTH IN BUSINESS

Auction.

INAUGURAL.

Auction

32 Work Hors
and Mules
AT 10 A. M.

Tuesday, Oct. 2

On the old Lankhe Ranch, 1 mile Redondo, on San Pedro wagon electric cars to electric gate, waiting opposite Hotel Redondo. work horses and mares from 5 to 8 all in good condition, well broke from 900 to 1400 lbs. each, some chestnut, 12 head of work mules 12 years old, all sound and broke good condition, 1 mile gentle, elements and harness, 12-foot header in good condition, nearly 4-gang stockton plows, 2 15-foot disc, 1 4-shear fine tooth Schu Comfort plows, 2 30-foot harrows wagons in good condition, 12 set mess, lot of tools, etc.

I am leaving the ranch and sell everything and everything will be sold highest bidder; positively no reserve 6 months' time will be given with approved security. Discount for cash. lunch at noon. H. F. LANKHE, auctioneer.
RHOADES, REED & RHOADES, Office, 120 South Broadway.

AUCTION

Of Beautiful High-Grade Furni
Store. Monday, Oct. 22, at
m. and 2 p.m. at 613 S. Broad

Consisting in part of birdseye m quartered golden oak dressers a foniers, polished oak and maple expensive enameled beds, couche cases, Axminster and Brussels r center tables, extension tables ing chairs, mattresses, bedding dressing tables and princess dres pairs lace curtains, roll top des a portion of the furniture o Palms, consisting of one Fisch Grand piano, mahogany case, furniture and carpets, about palms, kitchen furniture, etc., which will be sold in lots to chasers.

C. M. STEVENS, Auc
Office 203 Tajo Bldg. Both p

C. M. STEVE
Furniture and Genera
AUCTIONEER
Will pay cash for furniture
Office 203 TAJO BUILD
Phone: Home 3405; Sunset Main

BLANK & STERN
GENERAL AUCTIONEERS.
We sell at auction or buy for cash merchandise of every description, real estate. All business strictly co 114 W. THIRD ST. Phone Main

GHT RIOTERS ON CLIFF EDGE.

Officers in Battle With Knife-Wielding Cholos.

d from a Dance, One of Gang Stabs Mexican.

man Arguello Escapes Death by Brother's Aid.

The Mexicans yesterday tried to a policeman, who was guard- and side dance against them, ckled John Carpenter, one of ose race, inflicting probably fa-

Fred Arguello, fighting ainst of a 100-foot embankment heavy odds, would have died his brother, Frank, a ow guard, felled a stealthy as- who had stolen up behind. with the long knife rolled bottom of the gulch, stunned heavy blow from the officer. At Fred Arguello dis- another of the rioters.

ters had come from Sonora- heavily armed, determined to entrance to the inclosure where was being held. It was a well as a dance. Respectable was giving it at the corner of and and Gallardo street, in of the Moran baseball team. was going on merrily when these leather-colored denizens Downey, said to be members of which has given the police no trouble, appeared at the gate, heavily reeked with liquor and demanded admittance. They

threatening words the Mexi- way. Next to the dancing is a small frame house. that a friend owned this the latter. John Carpenter, was in this place. As soon broken crowed entered a fight Carpenter was stabbed sev- about the body. He may Sanchez, who bore a long knife, is accused of doing

Fred Arguello and his was at the dance, to see that disorderly persons disturbed it. fight in the next yard to the place, just as the fight- got behind the Carpenter The ravine's sides slops to bed. summit of the embankment caught the rioters. In two officers were fight- heavy odds. Knives them. Fred Arguello with one Mexican when the police say is up behind him. In his the long knife which had He raised it to strike

from a distance had which menaced his a cry he sprang at the away his revolver, club- head. Sanches fell lay motionless at the bottom of other Mexicans managed to get custody. They were Central Station and pending investi- hearing of Carpenter. the trouble came and a patrol wag- with a squad of offi- to arrest every cases of drunkenness during the afternoon Downtown got a lesson impressed by visits the patrol wagon. taken to the County immediately after the at 8 o'clock last night his was entered.

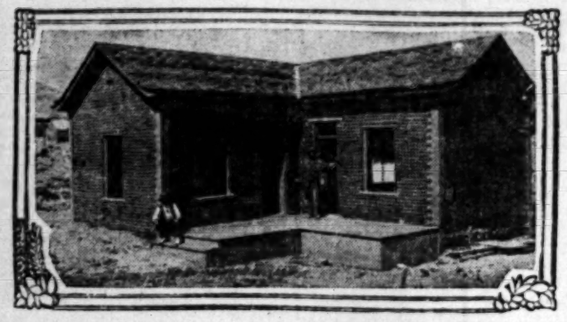

Freak house in Rhyolite built with 51,000 beer bottles.

BEER BOTTLE HOUSE.

A Mining Town's Fancy Structure Formed of Quart Measures That Once Held Real Thing.

One of the freaks of Rhyolite, the metropolis of Nevada's Bullfrog mining district, is a modest little residence constructed of beer bottles. Up in Southern Nevada in the Armagosa desert building material of the ordinary kinds is expensive. Until the coming of the railroad recently lumber was about 14 cents a foot. Ordinary adobe could not be had for less than $60 per 1000. As a result of these almost prohibitive prices, dry goods boxes, barrel staves, building paper and ducking were called into requisition. The first houses built in the camp were without regard to architectural design, but during later days a few bungalows of modern lines have sprung up to ornament the camp.

This beer bottle house was erected at an expense of $2000. The bottles, of which 51,000 were used in the structure, are held in place by adobe. Many any them came from Los Angeles, and originally contained the Angeleno Pilsener that made Milwaukee jealous.

SENIORS VISIT BEACH.

Miss Barbara Sawtelle, President of Her Class, Entertains Seniors of Girls' Collegiate School.

Miss Barbara Sawtelle of No. 1921 South Union avenue gave a pleasant beach party Saturday to the seniors of the Girls' Collegiate School, of which class she is president. The class of twenty-five made the trip in the private car "Mermaid." At Ocean Park they went in bathing and then proceeded to Redondo, where luncheon was served at the Hotel Redondo. The table was decked in the class colors, violet and white. After luncheon there was dancing. The party returned home in the evening by way of Hollywood.

On next Friday evening the seniors will be entertained with a dancing party to be given by Miss Constance Carnes and Miss Mary Read at the home of the latter, No. 2325 Thompson street.

The gymnasium of the Girls' Collegiate was the scene of a jolly Halloween frolic Friday evening. It was given by the boarding girls. There were forty present, including the ladies of the faculty. It was a masque party, and very clever costumes were worn. The girls bobbed for apples and told ghost stories in the dim rays cast by burning alcohol and salt, and surrounded by hideous jack-o-lanterns.

The frolic followed a dinner, at which Misses Fie Day and Margaret Gould acted as hostesses. It is a practice at this school to give these dinners every Friday evening, and the boarding girls take turns acting as hostesses, getting up their own menus, making their own place cards and arranging all the details, which is considered a part of their education.

SAFEGUARDS FOR VOTERS.

Intentional Crookedness Can Be Thwarted at Primary Election by Recourse to Law.

Voters who anticipate trouble at the approaching primary election will be interested in a communication from the office of City Attorney Mathews which states the safeguards provided by the law to prevent intentional crookedness. Following is the communication:

Many inquiries have been made at this office, in view of the approaching primary election, relative to what safeguards are provided by the law to prevent the voting of members of one party for delegates to the convention of another party.

The statute governing primary elections requires that a person desiring to vote at such elections shall write his name and address on the roster of voters, and must also write opposite his name the name of the political party for whose candidate he in good faith intends to vote at the election for which the primary is held. It is the duty of the ballot clerk to announce the voter's name and address, and the name of the political party for whose delegates he intends to vote.

A voter, by signing the roster in the manner described, declares as test of his right to vote, a bona fide present intention of supporting the nominees of such party or organization at the next ensuing election. Any voter may be challenged, and when so challenged, his right to vote must be withheld unless he makes an oath or affirmation that it is his bona fide present intention to support the nominees of the convention to which delegates are to be so elected for such political party or organization.

The inspector's duty is to administer the oath to a challenged voter. It is well to add, also, that a voter may likewise disqualify a voter at a general election.

W. B. MATHEWS,
City Attorney.
By Leslie R. Hewitt,
Deputy.

WELSH COLONY DISCOVERED.

Thirty Thousand People the Argentine Government Knew Nothing About.

Lost in the vast expanse of South America, these colonies are in a great measure governing themselves by laws of their own making, and avoiding as far as possible any contact with the customs and manners of their South America rulers. In the vast empty spaces of the great southern continent the difficulties still surrounding travel and intercommunication are so great that the indolent politicians of the capitals are supremely ignorant of the outlying provinces, to say nothing of maintaining any touch with them.

An amusing instance of this ignorance occurred a little while ago. When the railway which the Argentine government is endeavoring to push through Patagonia to Punta Arenas reached the Chubut Valley, the officials were dumfounded to discover a population of some 30,000 Welshmen, of whose existence nothing had previously been known in Buenos Ayres. These Welsh colonies had grown up in the course of the last twenty years. Welsh was spoken, and the colonists, it would seem, had not the remotest idea that the territory they occupied had anything to do with the Argentine until the tax-gatherers were hurried through by the first train from the capital.—[Pall Mall Gazette.

SHIPPING.

PORT SAN PEDRO, LOS ANGELES

ARRIVED—SUNDAY, OCT. 21.
Schooner W. H. Talbot, Capt. Johnson, from Mukilteo.

SAILED—SUNDAY, OCT. 21.
Steamer Francis H. Leggett, Capt. Ranier, for Portland.
Steamer Chehalis, Capt. Johnson, for Gray's Harbor.

IN PORT—SUNDAY, OCT. 21.
Italian cruiser Dogali, outer harbor.
Steamer Nome City, Salt Lake wharf.
Steamer El Aguador, S. P. wharf.
Steamer Cabrillo, Banning wharf.
Chinese war junk Wanz-Ho, outer harbor.
Dredge Pacific, S. P. wharf.
Barkentine Koko Head, S. P. wharf.
Barkentine Portland, Salt Lake wharf.
Barkentine James Tufts, E. K. Wood wharf.
Schooner Expansion, outer harbor.
Schooner Blakeley, Salt Lake wharf.
Schooner Alex T. Brown, E. K. Wood wharf.
Schooner Dauntless, E. K. Wood wharf.
Schooner Borealis, Consolidated wharf.
Schooner W. F. Garmes, Ellis wharf.
Schooner Admiral, South Cal. wharf.
Schooner Ariel, Southern Pacific wharf.
Schooner Erie, at S.P.R.R. wharf.
Schooner H. D. Bendixon, Kerckhoff-Cuzner wharf.
Schooner W. R. Hume, outer harbor.
Schooner W. H. Talbot, outer harbor.

TO LEAVE—MONDAY, OCT. 22.
Steamer Francis H. Leggett, Capt. Ranier, for Eureka via San Francisco.

DUE AT THIS PORT.
Steamer Lakme, from Eureka via San Francisco.
Steamer Nome City, Capt. Hansen, for Eureka via San Francisco.
Steamer Charles Nelson, from Eureka via San Francisco.
Steamer Bonita, from San Francisco and way ports.
Bark Diamond Head, from Seattle.
Barkentina Georgiana, from Portland.
Schooner J. H. Lunsman, from Seattle.
Schooner Ruth E. Godfrey, from Ballard.
Schooner Crescent, from Tacoma.
Schooner Forester, from Everett.
Schooner Stimson, from Ballard.
Schooner A. J. West, from Aberdeen.
Steamer San Gabriel, from Umpqua.
Steamer Vanguard, from San Francisco.
Schooner Soquel, from Olympia.
Schooner Golden Shore, from Aberdeen.
Barkentine C. F. Crocker, from Everett.
Schooner Bertha Dolbeer, from Eureka.

FROM FOREIGN PORTS.
British ship Queen Elizabeth, Capt. Fulton, 90 days from Hamburg.

The passenger steamers Cabrillo and Hermosa make daily trips to Santa Catalina Island and return.

MOVEMENT OF "MOSQUITO" FLEET.

ARRIVED—SUNDAY, OCT. 21.
Launches Fashion, Orient, J. C. Elliott, Music, San Diego, Calmquin and Nellie, for Long Beach, with passengers.

SAILED.
Launches Fashion, Orient, J. C. Elliott, Music, San Diego, Calmquin and Nellie, from Long Beach, with passengers.
Six sailboats for fishing banks, and returned with fish for local wholesalers.

TIDE TABLE FOR SAN PEDRO.

			High	Low
Monday,	Oct.	22	9:38 a.m.	3:27 a/m.
			11:58 a.m.	7:05 p.m.
Tuesday,	"	23	2:18 a.m.	6:32 a.m.
			12:06 p.m.	8:25 p.m.
Wednesday,	"	24	4:05 a.m.	8:21 a.m.
			2:28 p.m.	9:32 p.m.
Thursday,	"	25	5:20 a.m.	10:20 a.m.
			3:09 p.m.	10:59 p.m.
Friday,	"	26	6:19 a.m.	11:39 a.m.
			5:28 p.m.	11:55 p.m.
Saturday,	"	27	6:45 a.m.	12:39 p.m.
			6:32 p.m.	
Sunday,	"	28	7:13 a.m.	0:40 a.m.
			7:23 p.m.	12:14 p.m.
Monday,	"	29	7:43 a.m.	1:19 a.m.
			8:01 p.m.	1:52 p.m.

PORT ITEMS.

WEATHER: Clear at 5 p.m.; wind southwesterly, velocity 25 miles.

The schooner W. R. Hume, Capt. Wilson, 16 days from Tacoma, arrived in the outer harbor last evening with a cargo of 825,000 feet for the Nofziger Bros.

The schooner W. H. Talbot, Capt. Johnson, from Mukilteo, brings over 1,000,000 ft. of lumber for local wholesalers.

J. Anscomb has taken command of the schooner Anna Aden, in place of Charles Linder.

J. P. Larsen has succeeded C. C. Hansen in command of the steamer Westport.

First Mate C. Lindholm of the schooner James Bruce, at present loading lumber at Raymond for this port, fell through an open hatch into the hold of the vessel, and sustained a broken neck, dying in a few minutes.

PORT LOS ANGELES.

ARRIVED—SUNDAY, OCT. 21.
Steamer State of California, from San Diego.

SAILED—SUNDAY, OCT. 21.
Steamer State of California, for San Francisco.

Dr. Zamenhof Fled.

Dr. Zamenhof had such an experience at the recent Esperanto congress in Geneva, Switzerland, that he almost wishes he had never invented the new language. It was the first international gathering of enthusiasts and was attended by 500 representatives from fifteen nations, including many Americans. When the congress broke up the delegates tried to show their regard for their hero. Hundreds shook his hand and hundreds more embraced him with every show of affection, and this he bore with exemplary fortitude. But when the Esperantists of the weaker sex insisted on kissing him good-by the fortitude that stood by him so well throughout the conferences deserted him.

The coming week may see a complete recasting of the French Cabinet. It is expected that the President will offer the Premiership to M. Clemenceau.

MYSTERY VEILS THUGS' ATTACK.

Three Unknown Men Beat and Stab Mexican.

Victim Will Probably Die as Result of Wounds.

Police Believe He Made Love to Wife of One of Trio.

D. Mendoza, a Mexican, of No. 704 Macy street, will probably die as the result of many knife wounds and a beating inflicted by three unknown men, supposed to be Mexicans, who attacked him near River station in the darkness early yesterday morning. Mendoza's skull was fractured. He was taken to the Receiving Hospital and later was removed to the County Hospital. Mystery wraps the cause of the attack.

Officers learned that Mendoza had been attacked by three men. They struck him a heavy blow on the face, stabbed him on the head and body and beat him on the head with a bludgeon.

Two stories were told by Mendoza. One of these he finally stuck to, though the police are hardly disposed to credit it. In this he said that he was attacked by unknown persons and badly stabbed and beaten, and that he then boarded a Macy-street car from which he fell. In the fall he rolled over and over, striking the curb, he asserted.

Evidence was obtained tending to show that this story and also his tale of attempted robbery were not true. This evidence pointed to the belief that Mendoza, while making love to another man's wife, called out the husband, daring him to fight, and that three men appeared, with disastrous consequences to Mendoza.

Murder may be the charge against the guilty men if they should be arrested. Mendoza is not expected to live. A priest called to see him last evening and was closeted with him for some time.

Incidentally, the assault began a day of trouble among the cholo population. Two other bloody affrays followed it during the day. The police say that the cholo colony is now giving more trouble than it ever did. During the past month policemen have apprehended and searched about five hundred of the low caste Mexicans, looking for weapons. In nearly every case the search resulted in finding weapons. Knives have been brought into the detectives' offices and to the desk sergeant's counter, literally by the peck. Despite this surveillance bloody assaults are so common that unless particularly atrocious features attend them they have been regarded as trivial incidents in the police records.

LEAVES CHURCH, MURDERS WIFE.

WOMAN DIES FORGIVING MAN WHO KILLED HER.

But Angry Posse of Arkansas City Is Bent Upon Lynching Him—Crime Is Committed on One of Principal Streets—After Slaying Consort, He Kneels and Kisses Her.

[BY THE ASSOCIATED PRESS—P.M.]

TOPEKA (Kan.) Oct. 21.—John Moore of Arkansas City, Kan., today shot his wife, Jennie Moore, on one of the principal streets of that city as she was returning home from church with a companion.

The woman died two hours after the shooting, her last words being forgiveness for her husband.

Tonight more than one hundred citizens are searching for Moore, and a lynching will undoubtedly result if Moore is brought to Arkansas City.

Moore is known to be a desperate man and it is not thought that he can be taken alive, as he is heavily armed.

Soon after shooting his wife he knelt over her body and, raising her head, kissed her, saying:

"I told you I would do it, and I have."

Moore then went to the home of his stepdaughter, expressing the intention of killing both her and her husband, but the intended victims escaped to the residence of a neighbor.

FISH DEALER HELD UP.

HE SHOUTS AND IS SAVED.

[BY DIRECT WIRE TO THE TIMES.]

SAN JOSE, Oct. 21.—[Exclusive Dispatch.] John Parducci, a fish dealer in Santa Clara, had a narrow escape last night from being held up by four men on Bascom avenue.

Parducci had been selling fish in the vicinity of Guadalupe and Los Gatos during the day, and he had considerable money. As he was homeward bound, four men stepped out from behind gum trees on the roadside, and attempted to grab his animal by the bridle. One of the men had a gun, and the four wore masks. Parducci shouted for help and applied the whip. The robbers ran.

Always Remember the Full Name
Laxative Bromo Quinine
Cures a Cold in One Day, Grip in 2 Days
E. W. Grove on every box. 25c

METROPOLITAN BANK AND TRUST CO.
Attorneys
Attorneys or others acting in a fiduciary capacity can arrange with this company to keep the accounts of the estate or trust, prepare the inventories, pass the accounts, disburse the money and perform such other work as may be necessary.
N.W. COR. SPRING & SIXTH STS. LOS ANGELES

WILL SELL TODAY
Long distance tel. 50. Bonds that will net 5% per cent
DISCRIMINATE
WILL DELIVER TODAY
Home Tel. Bonds for immediate delivery
between good and bad investments. The 6 per cent. bonds of the Los Angeles Home Company are safe and can be bought at par, $100 a bond, and will likely advance to $110. Better buy now and make a profit besides a good rate of interest.
MUNICIPAL BOND CO. 334 S. HILL ST.

HOME SAVINGS BANK
R. J. Waters, President. Dr. J. H. Bullard, Vice President. J. M. Hale, Vice President. O. J. Wigdal, Cashier. A. M. Young, Assistant Cashier.
DIRECTORS.
H. J. Whitley, Herbert J. Goudge, Reese Llewellyn, Wm. E. Oliver, Isaac Springer, William Meek, Joseph Mesmer.
152 N. Spring Street, Cor. Court.

DID YOU READ ABOUT
Butte and Greenwater Copper Company
in the Times yesterday? Good isn't it?
These are good too:
Rice Ranch, Union, Western Union,
New Pedrara Mexican Onyx
Buy them, they will make money for you.
Joseph Ball Company
BANKERS
SUITE 1 HOMER LAUGHLIN BUILDING

SAVINGS BANKS.
4% Paid on Term and 3% on Ordinary Savings Deposits
Loans on Real Estate

Security Savings Bank — N. E. cor. 4th and Spring. Herman W. Hellman Bldg. — Capital and Surplus, $700,000.00. Total Assets, $16,000,000.00.
So. California Savings Bank — S. E. cor. 4th and Spring. Braly Building. — Wm. G. Kerckhoff, Pres. A. H. Braly, Vice-Pres. W. D. Woolwine, V.-Pres. Chas H. Toll, Cashier.
German-American SavingsBank — 223 South Spring St. BRANCH: Corner Main and First Sts. — Capital and Surplus, $800,000.00. Total Assets, $10,000,000.00.

Clearingbouse Banks.

NAME	OFFICERS	
Farmers' and Merchants' Natl. Bank Cor. Fourth and Main Sts.	I. W. HELLMAN, Pres. CHAS. SEYLER, Cashier.	Capital ....$1,500,000 Surplus and profits ...$1,500,000
Merchants' National Bank N. E. Cor. Second and Main.	HERMAN W. HELLMAN, Pres. W. H. HOLLIDAY, Cash.	Capital .....$200,000 Surplus $350,000
American National Bank S. W. Cor. Second and Broadway.	W. F. BOTSFORD, Pres. T. W. PHELPS, Cashier.	Capital ....$1,000,000 Surplus and profits $110,000
The United States National Bank of Los Angeles. Corner Main and Commercial Sts.	ISAIAS W. HELLMAN, Pres. F. W. SMITH, Cashier.	Capital ....$200,000 Surplus and und. profits 56,000
National Bank of California N. E. Cor. Second and Spring.	J. E. FISHBURN, Pres. W. D. WOOLWINE, Cashier.	Capital stock .....$500,000 Surplus and undivided profits ..$100,000
State Bank and Trust Company N. W. Cor. Second and Spring.	JOHN R. MATHEWS, Pres. A. C. HARPER, Cashier.	Capital .....$500,000 Surplus and profits $60,000
First National Bank S. E. Cor. Second and Spring.	J. M. ELLIOTT, Pres. W.T.S. HAMMOND, Cash.	Capital ....$1,250,000 Surplus .....$250,000 Und. profits$1,187,747
Citizens' National Bank S. W. Cor. Third and Main Sts.	R. J. WATERS, Pres. A. J. WATERS, Cashier	Capital ..$300,000.00 Surplus and profits ..$225,000.00
The National Bank of Commerce In Los Angeles N.E. Cor. Sixth and Spring Sts.	F. M. DOUGLASS, Pres. CHAS. EWING, Cashier.	Capital .....$200,000 Surplus $20,000
Central Bank N. E. Cor. Fourth and Broadway	WILLIAM MEAD, Pres. W. C. DURGIN, Cashier.	Capital .....$100,000 Surplus and profits ... $130,000
Broadway Bank & Trust Company 208-10 S. Broadway, Bradbury Bldg.	WARREN GILLELEN, P. R. W. KENNY, Cashier.	Capital ....$250,000 Surplus and undivided profits..$150,000
Commercial National Bank of Los Angeles, 432 S. Spring St.	W. A. BONYNGE, Pres. C. N. FLINT, Cashier.	Capital .....$200,000 Surplus and undivided profits ..$24,000

4% INTEREST PAID ON SAVINGS CONSOLIDATED BANK 324 SOUTH BROADWAY OPEN AN ACCOUNT WITH ONE DOLLAR WE WILL OPEN AN ACCOUNT. NO TROUBLE TO ANSWER QUESTIONS

Trust Companies

The Southern Trust Co.
540 South Broadway MAIN 6315 HOME 6615
FORMERLY The Mercantile Trust & Savings Bank
Money to Loan on Approved Real Estate
Secure Interest on Your Bank Account.
4 Per Cent. Paid on Term Deposits.
3 Per Cent. Paid on Ordinary Deposits.
Certificates of Deposits Issued Bearing Interest.
J. A. GRAVES, Pres. W. JARVIS BARLOW, Vice Pres.
H. F. STEWART, Vice Pres. PHILIP KITCHIN, Cashier.
THE SOUTHERN TRUST CO. 540 South Broadway

Merchants Trust Co.
209-211 South Broadway Capital $500,000.00
INTEREST PAID ON CHECKING ACCOUNTS

TITLE INSURANCE & TRUST CO.
Corner Franklin and New High Streets
Issues Policies of Title Insurance — Issues Certificates of Title
Acts in All Trust Capacities — TEL. EXCHANGE 12

North American Trust Company
BONDS, STOCKS, REAL ESTATE
Main Entrance Grosse Bldg. 124 W. Sixth Street

BONDS AND INVESTMENTS.

LUTHER H. GREEN Bonds and Stocks
429-430 Pacific Electric Bldg. Main 984; Home 5492

WE SELL GUARANTEED MINING STOCK
We buy and sell Mines. Send for sample copy "Standard Copper News"
The General Securities Co. Suite 308 Pacific Electric Building, Los Angeles, Cal.

The Provident Mutual Building & Loan Association
Money to Loan on Improved Property or for Building
DIRECTORS:
L. W. BLINN, L. J. CHRISTOPHER, F. BONFILIO,
DR. WM. BABCOCK, H. W. HELLMAN, E. A. WILSON,
NILES PEASE, J. M. HUNTER, Secretary.
135 SOUTH BROADWAY LOS ANGELES CALIFORNIA

National Securities Co.
DESIRABLE BONDS WITH STOCK BONUS
224 Mason Building, Home F4289
6 Per Cent on our coupon stock for investors. This is backed by first mortgages on real estate. Convenient and prompt as to both principal and interest.
Loans made to pay for homes. Monthly payments, and loan not due until money accumulates to pay it off.
FIDELITY SAVINGS AND LOAN ASSOCIATION,
C. C. Boynton, Pres. G. H. Wadleigh, Sec. 125 So. Broadway.

AMERICAN SAVINGS BANK
Capital and Surplus $270,000 — N. E. Cor. Third and Spring Sts.
4 Per Cent Paid on Term Deposits. 3 Per Cent on Ordinary Deposits. 6 Per Cent on Real Estate Loans

GOODYEAR RAIN COAT CO.
One-Half Off on Cravenettes 210 S. Broadway

HOME F 1596 MAIN
TAME OAT, BARLEY, ALFALFA AND WHEAT HAY
BY THE TON OR CAR-LOAD, SCALE WEIGHTS
LOS ANGELES HAY STORAGE COMPANY
OFFICE AND WAREHOUSES 1620 E. 7TH ST.

CONSERVATISM THE KEYSTONE
A JOURNEY OF A THOUSAND MILES
Is begun with a step. The journey to independence is begun by opening a Savings Account at this Bank.
4 per cent. Interest paid on Term Deposits — 3 per cent. on Thirty-Day Certificates.
Equitable Savings Bank
N. E. cor. 1st and Spring

FRED DORR
BROKER
304-306 SOUTH BROADWAY
MEMBER:
New York Stock Exchange
New York Cotton Exchange
Chicago Board of Trade
CORRESPONDENTS:
DICK BROS. & CO., New York
LOGAN & BRYAN Chicago
The only private wire on the Coast
REFERENCES: American Nat'l Bank

Wm. R. Staats Company
DEALERS IN
HIGH GRADE, TAX EXEMPT, MUNICIPAL, SCHOOL AND PUBLIC SERVICE CORPORATION BONDS
Los Angeles - 351 S. Main St.
Pasadena, 65 S. Raymond Ave.

30 Per Cent. Profit Now Earning 30 Per Cent.
For holders of 70,000 shares stock in lumber company.
Capital Stock.....250,000 shares
Balance in treasury .....180,000 shares
25,000 shares are now open to subscription at $1.00 per share. Property assets of $225,400 in fine redwood timber lands, sawmills, railroads, etc., in full operation. Particulars—
FALLIS & BOYNTON,
415 MASON BUILDING, FOURTH AND BROADWAY.
Telephones—Main 8477; Home, F4115.

Investigate our method of allowing our depositors to quote us as a reference after they has obtained our permission. You may not need it now, but it is worth considerable to give a bank as reference
The Bank of Southern California
Cor. Broadway

FOR INCOME PROPERTY
IT WILL PAY YOU TO SEE
A. B. CHITTENDEN
315-16-17 Union Trust Bldg. 4th and Spring

THE H. A. RIEDEL INVESTMENT COMPANY,
Bankers and Brokers.
Denver, Colo. Branch office, 416 Fay Bldg., Los Angeles.
From inside information recommend as a good buy: Bullfrog North Star at 15c, Yellow Tiger at anything under 15c.

OCCIDENTAL
Trust and Savings Bank
4 per cent on term accounts, 3 per cent on ordinary accounts.
TAJO BLDG., N. W. Corner First and Broadway.

100% Cash Profit in 30 Days
Our clients made this profit last month and got the cash. Let us tell you how you can do it.
R. D. Robinson Co.
(Ninth year in business.)
Phone 1913 Ore Gr ss Bldg. Los Angeles

BELL'S EXCLUSIVE TAILORING
Makers of Men's Fine Clothes
$35 to $50
Loft 2 343 S. Broadway

The "Harry Gray" Shoes for Women
C. K. Baker
TWO STORES
451 S. Broadway 239 S. Spring St.

SPORTING PAGE.

BRASHEAR BEATS CHAMPS.

Local Infielder Is There as a Real Pitcher.

Fans Took Him as a Joke and Were Glad of It.

Sweeney Does Fine Work in Base Stealing.

Los Angeles, 2; Portland, 1.

No wonder the standstorm crawled back into its hole and blew its head and tail off, for Kitty Brashear went in to pitch yesterday's ball game.

This isn't a joke, and if it is, it is on the Champs, for he actually did pitch and won his game by merit alone, and not only that, but he handed a beating to the Dutchman Schimpff, which no other local pitcher has been able to do in the two weeks that the Los Angeles and Portland teams have played in this closing spasm of baseball.

It was an intersting game to watch, for the locals had Bernard and Gochnauer back in their old places and the entire team played like it once did when it was a real factor in the pennant race. A new busher turned up at third base in Moore, from one of the local amateur teams, and he made a very good impression by slamming out a double past first base in the third inning, that scored the first local run.

Sweeney was the star in the fielding line, and the Champs would have been shut out by Brashear but for Bill's daring work on the bases. He scored the only run of the game on his pass, McHale's sacrifice and steals to third and the plate. This latter steal was a daring one and was made on a hit and run signal with Gum at the bat. Sweeney probably had the pitch beaten out, but Gum bounced the ball over Brashear's head and made a base hit, which would have scored Sweeney in any event.

When some of the fans saw Brashear going out to pitch in the first inning they yelled at Dillon for information as to what kind of a joke he was playing on them. Then they sat and waited for Brashear to blow up. They are still waiting, for he not only didn't blow, but was never in any danger of it. He was given the best of support, one run at least being cut off by Cravath at the plate on a fine throw from right field after catching a fly ball. Another time, with McHale on third, Gum stole second with the idea of drawing a throw down so McHale could reach the plate. He did draw the throw, but Toman returned the ball quickly and naboed Mac at the plate. These were but two instances of the support Brashear received, and as he pitched good ball all the time he was entitled to a victory.

Schimpff pitched for the Champs and was beaten the first time in the four games he has had with the Looloos during the two weeks the Champs have played here this closing series. He is a very hard kid to get away with and the game might have gone on until dark had not both he and Smith juggled sacrifice bunts, which allowed the winning run to score.

In the third inning Toman singled to left, but was forced by Eager at second. Then Busher Moore doubled a fast one past first base to the right-field corner and before the ball was returned Eager had scored. Dillon opened the fifth with a single to center, advanced to third on Carlisle's sacrifice, which Schimpff juggled, and scored on Toman's sacrifice, which Smith could not grab right.

The score:

LOS ANGELES.

	A.B.	R.	B.H.	S.B.	P.O.	A.	E.
Bernard, cf	3	0	0	0	2	0	0
Gochnauer, ss	4	0	0	0	2	6	0
Cravath, rf	3	0	1	0	4	1	0
Brashear, p	3	0	1	0	0	4	0
Dillon, 1b	3	1	0	0	9	0	0
Carlisle, lf	2	0	0	0	2	0	0
Toman, 2b	3	0	2	1	1	1	0
Eager, c	3	1	0	0	6	3	0
Moore, 3b	3	0	1	0	1	2	0
Totals	29	2	5	1	27	12	0

PORTLAND.

	A.B.	R.	B.H.	S.B.	P.O.	A.	E.
Sweeney, ss	4	0	1	1	3	2	0
McHale, cf	3	0	1	0	3	0	1
Gum, lf	4	0	2	0	2	0	0
McCredie, rf	4	0	2	2	0	0	0
Smith, 2b	4	0	1	0	2	1	0
Wanner, 2b	3	0	1	0	0	2	1
Carson, c	3	0	0	1	0	2	0
Lister, 1b	3	0	0	0	4	2	0
Schimpff, p	3	0	1	0	1	1	0
	3	0	1	0	0	3	1
Totals	30	1	7	4	24	13	2

SCORE BY INNINGS.

	1	2	3	4	5	6	7	8	9
Los Angeles	0	0	1	0	1	0	0	0	0—2
Base hits	0	0	2	0	1	1	1	0	0—5
Portland	0	0	0	0	0	0	0	0	1—1
Base hits	3	1	1	0	1	2	0	0	1—7

SUMMARY.

Two-base hits—Moore, Cravath.
Sacrifice hits—McHale, Carlisle, Toman.
First base on errors—Los Angeles, 1.
Left on bases—Los Angeles, 7; Portland, 4.
Bases on balls—Off Schimpff, 1; Brashear, 2.
Struck out—By Schimpff, 4; by Brashear, 4.
Double plays—Schimpff to Sweeney to Lister; Cravath to Eager.
Passed balls—Carson.
Hit by pitched ball—Carson.
Time of game—1h. 55m.
Umpire—Mahaffey.

FRESNO SHUT OUT.

WOLTERS LOSES HARD GAME.

[BY THE ASSOCIATED PRESS—P.M.]

FRESNO, Oct. 21.—Harry Wolters for Fresno, pitched a shut-out game for nine innings against the Seals today, and lost the game in the tenth by walking three men and being found for two hits. Two errors by the Raisin Eaters aided the Seals to win in this inning. Wheeler was on the slab for San Francisco, and was hit pretty freely, being saved by brilliant support. Score:

SAN FRANCISCO.

	A.B.	R.	B.H.	S.B.	P.O.	A.	E.
Spencer, cf	4	0	1	0	3	0	0
Wheeler, p	4	0	0	0	0	4	0
Mohler, 2b	3	0	0	0	1	4	0
Hildebrand, lf	5	0	0	0	1	0	0
Irwin, ss	4	0	0	0	7	1	0
Walthour, rf	4	1	1	0	4	0	0
McClelland, 3b	4	0	0	0	2	2	0
Wilson, 1b	3	1	1	1	11	0	0
Spies, c	4	0	2	0	4	1	0
Totals	35	2	5	1	30	12	0

FRESNO.

	A.B.	R.	B.H.	S.B.	P.O.	A.	E.
Casey, 2b	4	0	0	0	3	3	0
Doyle, cf	5	0	1	0	2	0	0
Wolters, p	4	0	1	1	0	5	0
McLaughlin, lf	4	0	2	2	3	0	0
Eagan, 3b	4	0	0	0	1	2	1
Delmas, ss	4	0	0	1	1	5	1
Dashwood, c	3	0	1	0	1	3	0
Cartwright, 1b	4	0	0	1	11	0	0
Hogan, rf	4	0	1	0	2	0	0
Totals	36	0	7	5	30	18	2

SCORE BY INNINGS.

	1	2	3	4	5	6	7	8	9	10
San Francisco	0	0	0	0	0	0	0	0	0	2—2
Base hits	0	0	0	1	0	0	1	0	0	3—5
Fresno	0	0	0	0	0	0	0	0	0	0—0
Base hits	0	0	2	1	0	0	1	1	0	2—7

SUMMARY.

Sacrifice hit—Cartwright.
Two-base hit—McLaughlin.
First base on balls—Off Wheeler, 4; off Wolters, 7.
Struck out—By Wheeler, 2; by Wolters, 4.
Left on bases—San Francisco, 7; Fresno, 11.
Double plays—McClelland to Irwin to Wilson, Delmas to Casey to Cartwright.
Hit by pitcher—Dashwood.
Time of game—1h. 55m.
Umpire—Perrine.

SEATTLE THE VICTOR.

LAST GAME SLUGGING MATCH.

[BY THE ASSOCIATED PRESS—P.M.]

OAKLAND, Oct. 21.—Seattle won the morning game from Oakland by bunching hits in the second, fifth and seventh innings. The afternoon game, whose only feature was the number of errors made by both teams, was called at the end of the eleventh inning on account of darkness, the score standing 10 to 10. Scores:

First game:
Seattle, 5; hits, 12; errors, 1.
Oakland, 3; hits, 7; errors, 2.
Batteries—Vickers and Blankenship; Hopkins and Bliss.

Second game:
Seattle, 10; hits, 13; errors, 9.
Oakland, 10; hits, 17; errors, 6.
Batteries—Jones and Blankenship; Graham and Bliss.
Umpire—Derrick.

ISBELL,
Chicago American's great hitter.

STOCKTON WINS TWO.

GREAT STATE LEAGUE BALL.

[BY THE ASSOCIATED PRESS—P.M.]

STOCKTON, Oct. 21.—Stockton and Sacramento played a double-header here this afternoon, Stockton carrying off the honors in both games. Spider Baum for Sacramento was found for seven hits in the first game. The second game was a pitchers' battle between Moskiman and Henley, the former having the better of the argument. Score:

First game:
Stockton, 4; hits, 7; errors, 7.
Sacramento, 2; hits, 3; errors, 8.
Batteries—Henderson and Donahue; Baum and Graham.

Second game:
Stockton, 1; hits, 5; errors, 2.
Sacramento, 0; hits, 3; errors, 1.
Batteries—Moskiman and Donahue; Henley and Graham.
Umpire—McCarthy.

PUG BATTLE PICTURES.

Reproduction of Gans-Nelson Fight by Reunds Shown in People's Theater.

The opening exhibitions of the Gans-Nelson fight pictures were given yesterday at the People's Theater and attracted a large audience. The pictures are for the most part clear, and show the thirty-five best rounds of the long fight, the omissions being made where the struggle developed into a mere grappling contest between the fighters. The first twenty-two rounds are given consecutively, and from then on one or two are left out up to the last.

The last round, showing clearly the blow that ended the fight is the feature of the performance. The pictures are owned by Gans, Nelson and "Tex" Rickard, jointly, and three sets of them are now being exhibited throughout the big cities of the country with success. The other two sets are at Chicago and New York, and before they were taken East they were given their first trial at the Dreamland Theater in San Francisco.

HIGH BOWLING SCORES.

Local Experts With the Big Balls Still Keep Up Good Work on Spring Street Alleys.

The following 200 or better ten-pin scores were rolled on Morley's alleys during the past week:

Carpenter, 202; S. Kelly, 203, 202; Blanchard, 201, 211; Stratton, 203, 210, 201, 204; Mills, 206, 201, 237; Hannings, 216; Borelill, 209, 201, 214, 245; Myers, 204, 201, 203; Wm. Stewart, 202, 200, 212; Miles, 215, 242; Swetlan, 212; Hedrick, 208; Gunning, 204, 214, 200; Willmoit, 223; Lacey, 214; Simpson, 223; Wilson, 211; Tyler, 204; Baron, 212; Struby, 201, 231.

Jimjons—McCullough, 116, 114; shafer, 119, 106; L. Hurley, 103, 111, 112, 105; J. Hurley, 108; Normandy, 101; G. Hazen, 104; A. Werner, 101; I. C. Matson, 107; B. Matson, 106.

Play Errorless Game.

The Olive baseball team easily defeated the Santa Monica baseball team yesterday afternoon at the Santa Monica polo grounds. The Olive team played an errorless game, and proved to be heavy batters. The batteries were Johnson and Meats for the Olives and Graham and Jones for Santa Monica.

FIGHT TRUST HAS FIGHT ON.

[BY DIRECT WIRE TO THE TIMES.]

SAN FRANCISCO, Oct. 21.—[Exclusive Dispatch.] Eddie Graney tomorrow will sue out a writ of injunction restraining James W. Coffroth from pulling off a fight between Kaufmann and Berger this month. Graney declares that he is president of the fight trust, and that Coffroth, who is secretary, has no right to arrange for a fight without consulting the other officers.

The real reason of Graney's animosity is that he leased Dreamland Pavilion, and expected to make Coffroth pay a round sum for it, but Coffroth hired another hall.

U. C. TEAM GOES NORTH.

Members Very Much Pleased With Their Trip.

To Meet Vancouver Players and U. of N. Men.

Stanford and Pomona Contest at Fiesta Park.

The University of California Rugby football team went north on the Owl train yesterday afternoon. The members of the team expressed themselves as being highly pleased with the outcome of their trip.

The Blue and Gold team meets the Rugby players of Vancouver on the Berkeley campus Wednesday afternoon and again next Saturday. The Vancouver team is composed of veteran players, and the U. C. men will do well if they manage to pull out a victory in either of the games. A week from next Saturday the U. C. team is scheduled to meet the University of Nevada team, which was defeated by Stanford last Saturday by a score of 11 to 0. The varsity game between the two big northern colleges follows on the succeeding Saturday, November 10.

Stanford plays Pomona next Saturday afternoon at Fiesta Park, and the rooters will have their last chance this season to see how well they like Rugby. The game was originally planned to take place on the Stanford campus, but arrangements were made by Coach Noble with Manager Sales to have the Cardinal players come to Los Angeles.

Stanford has a strong team coached by the redoubtable Lanagan, and nine of the men who came down to play the Indians last season, in the intercollegiate game, will again be seen, this time in the Rugby line-up. The nine are Stott, Chalmers, Molfino, Stanford, Fenton, Kooser, Holman, Pemberton and Thorpe. Four Los Angeles boys, Edwards, Thorpe, Heinley and Owens, will probably be among the party. The Stanford Club is planning a dance and a reception for the players during their stay in the city.

After the game with Stanford Saturday Pomona will drop Rugby and her squad will be transformed as quickly as possible into intercollegiate players. She will play all the colleges that have been playing the American game throughout the season, and will endeavor to retain the championship which she won last year. The material that is on hand for the new team will be lighter than last year's, but contains some of the old stars. In Metcalf, Pomona will have the best all-round kicker in Southern California, and Capt. Chisholm is one of the fastest backs on the Coast.

The most interesting of the games scheduled among the local teams for the coming week is between the Throop Polytechnic High School of Pasadena and the Harvard School. Throop has not appeared on the field so far this season, but has one of the strongest teams of any of the schools that are striving for the academic championship. The Harvard team has given great promise in its games with U. S. C. and the Pasadena High School, and the contest should be an exciting one.

TWO WEEKS MORE.

Next Week Will Be Final One in Coast League Baseball for the Present Year.

Local baseball fans have but two more weeks of ball before the season ends, and the professional sport will end this year when San Francisco plays this week and Seattle next week. The season this year has been a long and disastrous one for all the clubs, and it goes without saying that every one of the clubs will lose money on account of the loss of the San Francisco business resulting from the big earthquake. Everything pointed to a successful year, for the attendance was most satisfactory before the calamity, but that disaster put the game very much to the bad.

Seattle, Fresno and Los Angeles suffered the most and one result of the year will be that Fresno will be dropped from the league, for it is very doubtful if that club would have paid expenses if there had been no earthquake. Seattle has done no better, owing to the fact that it was near the bottom of the percentage column for many weeks, and did not draw well in any of the other cities. Oakland has been another tail-end team, and has lost money for this reason. No one on the outside will probably ever know how the clubs came out this year, but it stands to reason that every one received a deep stab in the cash register.

NEXT DOG SHOW.

Blooded Purps Will Be Seen Again on Exhibition in February—Mortimer May Judge.

The Southwestern Kennel Club has decided to hold another dog show in this city in February, when the city is full of eastern tourists. This month was chosen because at that time of the year there are many wealthy people here with valuable dogs, and it is believed that if James Mortimer of New York can be secured to judge, many of these eastern dogs will be entered. The exact date of the show will be decided upon at a meeting to be held Friday night.

BILLIARDS THIS WEEK.

Honors at Three-Cushion Game Will Be Decided This Week by Seven Local Experts.

The three-cushion billiard tourney for the championship of this end of the State, will begin this evening at Berry's rooms on South Spring street, and the enthusiasts should see some billiards worth looking at. The game this evening will be between Kennedy and Guy Lyon and there will be games for four nights this week, at least. The men will play forty points each night. No admission fee will be charged and all the sports are invited.

Ascot Officials.

In answer to an inquiry it is stated that A. W. Hamilton will be presiding judge at Ascot this winter and Ed Cole will be associate judge. The starters will be Dwyer and Holtman. John Boden, at present secretary of the New York State Racing Commission, of which August Belmont is president, will be racing secretary and handicapper, in place of Jasper, who was here last winter.

Jeff Denies It.

There was a story flying around the streets yesterday to the effect that Jim Jeffries would box Jack O'Brien at the police benefit shows next Friday and Saturday, but a friend of Jeffries, who visited him at his large and beautiful alfalfa ranch yesterday, says there is no truth in the yarn, and that Jeff is going north this week on business and will not be here for the police show.

NO RUBBER ON THIS AUTOMOBILE WHEEL.

POLICE SERGEANT G. H. WILLIAMS has been working over the problem of a substitute for pneumatic tires, and now his thoughts have taken concrete form. A set of four wheels of his design, in which no rubber is used, have been manufactured and applied to a machine for experimental purposes.

Williams first worked on the problem in connection with bicycle tires, and his device was described and illustrated a few months ago in The Times. Bicycles used by himself and his daughter he fitted with his device, and so equipped they won prizes in the last Fiesta. Since then Williams has been at work to adapt his device for the automobile.

Material was the chief difficulty in the way, for the design needed only changes in the dimensions and material. Steel of a peculiar quality was necessary for the springs, and Williams went to San Francisco to negotiate for the required stuff. Just a week before the disaster he had all the arrangements made and returned. Of course nothing could be done in the matter after the fire at San Francisco, and he was finally compelled to negotiate directly with eastern parties.

He got the required materials, and the work was done at the Buttress Machine Shops. A day or two ago the wheels were fitted to the Cleveland car of I. L. Clark, a friend of Williams, who has taken a great interest in the progress of the spring wheel.

The Williams spring wheel is simply a wheel with an outer and inner felly, between which is the resilient element, in the shape of a set of U springs. The springs are bolted to the outer surface of the inner felly, and the inner surface of the outer felly, by two heavy bolts, and have underneath them square lugs so that they can be depressed without coming against the surfaces.

The springs are double, with the outer a little thinner and longer than the inner. This allows that the slight inequalities of the road are taken up by the softer spring, but that when a heavy depression is gone over the stiffer spring is brought into use, giving a rapidly-increasing resistance.

The set of experimental wheels were made for heavier use than on the Cleveland car to which they were fitted, and consequently are slightly too large for the turning angle. In these wheels the outer felly is five inches broad, and is fitted with a solid iron tire. There are twenty-one double springs between the two follies, the inner one of which is four inches wide. From this felly spokes run to the hub in the usual manner.

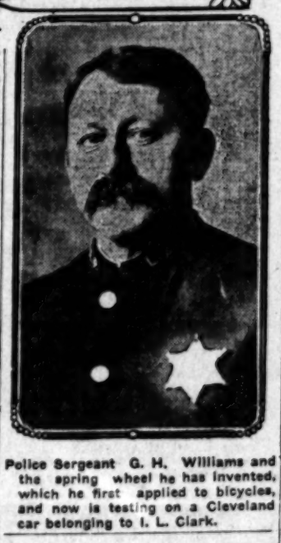

Police Sergeant G. H. Williams and the spring wheel he has invented, which he first applied to bicycles, and now is testing on a Cleveland car belonging to I. L. Clark.

HEAVY CARS, HEAVIER RAILS.

NEW FORM OF ROADBED MAY BE NEEDED.

Heavy Cars and High Speed Are Destructive to Roadbed and a New Scheme of Track Laying Is Engaging the Attention of Railway Managements—Concrete Coming.

[Railway Age:] Heavy rolling stock and high speeds are having a destructive effect on the rails of American railroads. As a result the cost of maintenance on some of the four-track eastern lines is greater to the mile than the gross earning of many smaller roads in the West.

Ties cannot be placed closer, as spaces are now about as small as will allow of proper tamping of the ballast, which is necessary to hold the track in line and surface. When wheel loads of 15,000 pounds were reached many engineers regarded this as the limit of weight on drivers. It was thought rails would be crushed under any heavier load. Weights on drivers have increased so that the maximum at present is 30,000 pounds, or double what it was in 1892. The rails have increased in section and in hardness and they are capable of carrying a load of 60,000 pounds on an axle. It is suggested that by increasing the carbon by the use of nickel or by heat compression, the strength of rail steel in compression can be materially increased, and that when necessary such processes will be used.

The loading of bridges, known as the "E-50" in Cooper's specifications, provides for two locomotives, weighing with tenders, 256,000 pounds each, and these weights, it is urged, could be increased with safety to 50 per cent. Before such condition is reached it is believed that the roadbed will have been found to be the weak point, and the cost of maintaining it so excessive that some other form will be demanded.

The substitution of a continuous stringer under the rail in place of cross-ties has often been suggested, but its use has been limited, though it offers some attractive features where a more rigid track is required for heavier wheel loads. It is also a possible solution of the difficulties encountered with cross-ties in tunnels and subways. Where the longitudinal rail support is combined with a concrete roadbed we have a form of construction, which, though expensive, probably will be found the most efficient method of dealing with excessive wheel loads and high speeds. This form of construction is especially adapted to the use of tunnels and subways and it has been found to be a practical form of track for street-car lines in large cities. In such places, however, the longitudinal support for the track is also made of concrete, but the use of ties is abandoned. The New York Subway would appear to have been an ideal place for the use of longitudinal stringer for rail supports, especially where a concrete foundation could have been used. The dust from the pulverizing of the ballast and the impossibility of cleaning the track where ballast is used are certainly objections to a ballast track in subways. In addition to this no provision is made for the continued renewal of cross-ties, and that will be found to be a difficult operation.

The illustrations of the track construction for the Philadelphia Rapid Transit Company show that cross-ties have been abandoned in that subway. Here the track for express trains is supported on box girders made up with 15-inch channels and to these are bolted short wooden blocks to which the rail is secured. For the local tracks a cast chair is used for rail support and these are completely covered with concrete up to the rail head. No loose ballast is used in the subway and the whole floor can be thoroughly cleaned, thus eliminating much of the dirt and odor from oil which is so troublesome in the New York Subway. The Philadelphia design may be regarded as a half-way measure, as it still supports the rail on short wooden blocks, but the complete elimination of the cross-tie principle in recent subway construction is seen in the street railway under Kingsway, London, England. Here the rail rests on long pitch pine timbers 6 to 12 inches and each line of track is laid in a channel in the concrete foundation and completely buried up to the rail head in cement grouting.

The Railway Age calls attention to a design for a concrete roadbed for railroads in which a longitudinal stringer is used for the rail support, and this, in turn, rests on a concrete superstructure, which is made separate from the concrete roadbed proper to provide for renewals, switches and cross-overs. While the expense a mile is high, a calculation shows that on account of the high maintenance cost of the present four-track roads in the East, there would be such a saving in the maintenance cost of improved track that the net saving per annum for a four-track road would amount to more than $2000 a mile. While such a substantial roadbed on the main lines of railroads in the immediate future is not expected, yet this form of construction recommends itself for use in subways and for the busy lines of street cars in large cities.

Close Questioning.

In recalling incidents connected with Virginia politics some years ago a prominent Virginian recently related to a Washington man an account of an investigation of election frauds in the lower section of the State. In the course of the proceedings it developed that the ballots in an important precinct had not been sealed after the final count, thereby being exposed to fraudulent practices. The chairman of the investigating committee closely questioned the election judge as to why the prescribed duty of carefully securing the ballots had been neglected.

"Could you not obtain any mucilage in the town?"

"No, sir."

"Could you not procure some sealing wax—some shoemaker's wax, if nothing else?"

"No, sir."

"Well, then, sir, why didn't you go out into the woods and get some resin? Do you mean to tell me that there were no pine trees around here shedding tears at your infamous rascality?"—[Washington Star.

GAS FOR FUEL.

Highest grade GAS and perfect service go far toward building the fame of Los Angeles

Automobiles.

DORRIS
Price $2650
A. C. Stewart, Agt.
10th and Santee

P. D. Q.
Auto Rental Co.
First Class Machines. Experienced Chauffeurs
215 S. Spring. Both Phones 739

Locomobile and Winton Automobiles
Success Automobile Co.
Temporary, 420-422 S. Hill
New Place, Nov. 1st.
E. F. Caister, Manager Pico & Hill

PREMIER
24 H. P.—$2250.00
5 Passenger Touring Car
W. COSBY 1042 SO. MAIN STREET

WHITE GARAGE
Hartford — Pope — Tribune
White Steam Car
712 South Broadway
H. D. RYUS, Mgr. Phone Ex. 790

The "Maxwell"
"Perfectly Simple, and Simply Perfect."
J. W. WILLCOX & SON,
Southern California Distributing Agents.
Phone Broadway 4033 Home 1667.
1211-1213 South Main

Cadillac Motor Cars
AGENT
Lee Motor Car Co.
1218-20 So. Main

DOLSON
MOTOR CARS
Dolson Motor Car Company
J. H. McNaughton, Mgr.
711 South Spring Street

Tourist
Los Angeles Cal.
1907 Model RAMBLERS In Stock
W. A. Cowan 832 South Broadway Los Angeles, Cal.

OUR FACTORY IS OPEN FOR YOUR INSPECTION
Come and see us make them.
Cor. Main & Tenth St
AUTO VEHICLE CO. PANY

OLDSMOBILES
Palace Touring Car, Gentleman's Roadster, Two-Cycle Car, Runabout. All in stock.
H. O. HARRISON CO.
1307-1309 S. Main.

1907 Mitchell
4 Cyl. 18 H.P. Runabout ... $1150
4 Cyl. 30 H.P. Touring Car ... $1950
4 Cyl. 35 H.P. Touring Car ... $2150
380-386 So. Los Angeles St.

ISN'T IT A NUISANCE
to change speeds on a hill? You won't have to if you own a "Jackson."
—INVESTIGATE—
A. W. Gump Auto Co., 1120 So. Main

WAYNE
Touring Cars and Runabouts
16 to 60 horse-power, $800 to $3650
E. Jr. BENNETT AUTOMOBILE COMPANY
General Agents 1203-05 So. Main.

Reo Motor Cars
LEON T. SHETTLER
633 So. Grand Ave.
Sunset Ex. 633. Home Ex. 67

POPE-TOLEDO
PACKARD
THOMAS
STEVENS-DURYEA
BUICK
Western Motor Car Company
415 South Hill Street.

Franklin
Motor Cars
(4-cylinder air-cooled)
R. C. HAMLIN
Agent for Southern California
Home 21401. South 909 1808 S. Main St.

Every good article is imitated. PURITAS *Doubly* distilled water is IMITATED—but it is NOT EQUALED. Accept none but the genuine Puritas *Doubly* Distilled if you want *perfect* purity.
5-gallon demijohn—40c.
Either Phone—Ex. 6.

FREE
Consultation, examination and treatment free in order to introduce our new methods. We cure all chronic diseases.
Bring this ad.
THE LOS ANGELES MEDICAL INSTITUTE
Room 402 No. 317 S. Broadway.

School and College

MARLBOROUGH SCHOOL FOR GIRLS
685 W. 23RD STREET.
19th year opens October 2nd. Outdoor study, gymnasium, basket ball. Pupils under 16 for whom distance from school is inconvenient necessary if pupil is unknown to the 12th, daily from 2 to 4. Certificate admits to college.
MRS. GEORGE A. CASWELL, Principal.
M. L. GROUARD, Vice-Principal.

MARLBOROUGH PREPARATORY SCHOOL
626 W. ADAMS STREET.
Girls under 14 years old. New requisite equipment, containing gymnasium and dining room, large playgrounds, tennis, basket ball, swings. Instruction given in all branches, French, German, Spanish as far as is consistent up to the years. Music, drawing.
Fourth year opens Oct. 1.
MISS IDA B. LINDLEY, Principal.

MISS MAY FIELD SHORT
Teacher of physical culture. Preparatory School, announces the of private classes in Gymnastic and dancing. Applications may be son or by telephone after Oct. 1st.
626 W. ADAMS STREET.

English Classical School
FOR GIRLS
154 S. Euclid Avenue, Pasadena.
Outdoor study, gymnasium, basket ball, tennis, swimming, horseback riding. Certificate admits to college. Anna B. Orton, Principal.
Fall term begins Sept. 25.

Huntington Hall
Boarding and day school for girls. Prepares for eastern colleges; also a finishing school. Primary and grammar pupils are tutored without extra charge. The principal has returned from Europe and will be at home after October 1st. Miss Huntington's School opens October 2nd. Primary and Senior Department, 838 Grand Avenue. Tel. Main 8100. FflorenceHouse, 1015 Grand Avenue. Tel. Main.

CUMNOCK SCHOOL OF ELOCUTION
FALL TERM OPEN OCT. 1.
EXPRESSION, ACADEMIC, etc.
CHILDREN'S COURSE.
Shakespeare and Physical Culture.
Catalogue.
BOARDING DEPARTMENT.
1500 South Figueroa.

The Brownsboro
(Girls' Collegiate School.)
(Casa de Rosas)
Adams and Hoover streets.
The Largest Boarding and Day School for Girls in Los Angeles. Unsurpassed location. Perfect isolation.

Fillmore School of Music
All branches of music taught. Voice, Violin and orchestra work together with fencing as a physical culture. Catalogue upon application. Address THOS. FILLMORE, 325 Blanchard Building.

L. A. CONSERVATORY OF MUSIC
327½ South Broadway
Emily J. Valentine, Director.
2256 Home

HARVARD SCHOOL
CIVIL, TAB
The regular school year begins September 19.
Grenville C. Emery, Los Angeles.
Send for illustrated catalogue.

L. A. Fisher-Steere Co.

Woodbury Business College
806 S. Hill St.
"Sonnenschein" Kindergarten and Primary School.
329 Foster Street. Fall term opens September 9th. Limited number. Carriage calls for children living in Pasadena.
MISS MARIAN P. GREGG, Principal.
St. Telephone 22158.

California School of Business
BOARDING and DAY
Southern Branch
Business College
AND GRAHAM SCHOOL OF SHORTHAND
344 S. BROADWAY

LOS ANGELES MILITARY ACADEMY
For boys and young men. Write for catalogue. Call, write or 'phone. Your son is safe with us. Home A 7327. WALTER J. BARNES, principal.

Miss Allen's School For Girls and Backward Children
For Particulars Apply to Miss Allen
1815 Georgia Street

SMASH THE MACHINE

You can aid in doing this by voting for the County Non-Partisan Ticket in your precinct, before 6 o'clock on election day.

By loaning your buggy, automobile or carriage on election day.

By your cash contribution to help defray the necessary campaign expenses.

Help now is worth more than at any other time.

Call or write at once, stating what you are willing to do along the above lines.

S. O. GIANNINI,
Chairman Executive Committee.

COUNTY NON-PARTISAN ORGANIZATION
424 Merchants Trust Building
Los Angeles, Cal.

Home Phone

YALE DENTAL PARLORS
444 S. Broadway
The largest and most elegant dental offices on the Pacific Coast.
Only the best men of the profession employed. Every painless and modern instrument known to science used.
$50.00 FREE
for any tooth we cannot fill or extract without pain.
$6—BEST SET OF TEETH—$6
A written guarantee for 10 years with every set. WE WANT YOUR WORK. WE WANT TO DO IT TO SUIT YOU. WE WILL DO IT ALWAYS. GOLD FILLINGS, $1. CROWN WORK, $5.00. Let us know what suit you when done, no pay. Open evenings till 8 p. m. Sundays 12 a. m.

THE SOUTHWEST.

Extensive street improvements are planned for the section in the far southwest, and the work was begun several days ago. Forty-sixth street is being graded, curbed and guttered. Vermont avenue to Denker avenue and a force is now engaged put-

School and Colleges

MARLBOROUGH SCHOOL FOR G
685 W. 23RD STREET.
19th year opens October 2nd.
Outdoor study, gymnasium, tennis, ball. Pupils under 14 not admitted. ...ence from school last attended ... necessary if pupil is unknown to the ... 11th, daily from 9 to 4. ... Certificate admits to college.
MRS GEORGE A. CARWELL, Prin.
M. L. GROUARD, Vice-Prin.

MARLBOROUGH PREPARATORY S
626 W. ADAMS STREET.
Girls under 14 years old. New ... requisite equipment, containing ... gymnasium and dining room. Large ... playgrounds, tennis, basket ball ... swings. Instruction given in all ... branches. French, German, Spanish ... as far as is consistent up to the ... years. Music, drawing. ... Fourth year opens Oct. 1.
MISS IDA B. LINDLEY, Prin.

MISS MAY FIELD BROWN,
Teacher of physical culture, Manual ... Preparatory School, announces the ... of private classes in Gilbert work ... dancing. Applications may be made ... son or by telephone after Oct. 1.
626 W. ADAMS STREET.

English Classical Sch
FOR GIRLS
154 S. Euclid Avenue, Pasadena.
Outdoor study, gymnasium, tennis, ... back riding. Certificate admits to ... legs. Anna B. Orton, Principal. ... 696. Fall term begins Sept. 27.

Huntington Ha
Boarding and day school. Prepares ... eastern colleges; also a finishing school ... ward pupils are tutored without extra ... The principal has returned from Europe ... will be at home after October 1st. ... pupils. School opens October 1st. ... Senior Department, 1000 Junior, 1000 ... 100. FLORENCE HOUSEL, Prin. ... Main.

CUMNOCK SCHOOL OF EXPR
FALL TERM OPEN OCT. 1.
EXPRESSION, ACADEMIC, SPECIAL ... CHILDREN'S COURSES. LITERATURE ... Shakespeare and Physical Culture. ... Catalogue.
BOARDING DEPARTMENT.
1906 South Figueroa St.

The Brownsberger Real Estate
2053-7 West Seventh Street.
The Largest Business Chance in Los Angeles. Reasons for Selling. Perfect light and steam heat.

Girls' Collegiate School.
(Casa de Rosas)
Adams and Hoover streets.
Fall term opens Sept. 26. Resident and day pupils. Certificate admits to Eastern colleges. Two courses, literary and scientific. Gymnasium. Tennis and basket ball courts. Fourth year opening ... Address E. Morgan, A. M., Principal, W. Duncan, Principal.

Fillmore School of Mu
All branches of music taught. Piano, Voice, Violin and orchestral instruments together with fencing and physical culture. Catalogue mailed upon application. Address THOS. H. FILLMORE, 325 Blanchard Building, Los Angeles.

L. A. CONSERVATORY OF MUSIC AND ARTS
2774 South Broadway.
Emily J. Valentine, Pres.
2256 Home Tel. ... Main 6

HARVARD SCHOOL
(MILITARY)
The regular school year ... September 19.
Grenville C. Emery, Litt. D., Supt.
Send for illustrated catalogue.

L.A. BUSINESS COLLEGE
Broadway at Eighth
Business

Woodbury Business College
806 S. Hill St. Day and Evening
"Sonnenschein" Kindergarten and Primary School
829 Foster Street. Fifth year opens September 24th. Limited number of children received in the forming of character. Miss Marian P. Greene, Principal. 845 W. 23rd St. Telephone 23128.

California School
BOARDING and DAY
For boys under 15 years of age. 2 ... Ave., A. P. Stone, A. B., Principal.

SOUTHERN CALIFORNIA
Business College
AND GRAHAM SCHOOL OF SHORTHAND
204 S. SPRING AVE.

LOS ANGELES MILITARY A
For boys and young men; the best ... your son. Call or write. Phone ... Home A7237. WALTER J. BALL, ... principal.

Miss Allen's School For Nervous and Backward Children
For Particulars Apply to Miss E. ...
1816 Georgia Street

SMASH THE S... MACHINE.

You can aid in doing this by voting for the County Non-Partisan Ticket in your precinct, before 6 o'clock on election day.

By loaning your buggy, automobile or carriage on election day.

By your cash contribution to help defray the necessary campaign expenses.

Help now is worth more than ... any other time.

Call or write at once, stating what you are willing to do along the above lines to
S. O. GRAHAM,
Chairman Executive Committee.

COUNTY NON-PARTISAN ORGANIZATION
424 Merchants Trust Building
Los Angeles, Cal.

Home Phone
YALE DENTI...
444 S. Broadway
The largest and most elegant dental offices on the Pacific Coast.
Only the best men of the profession employed. Every painless method and modern instrument known to science used.
$50.00 FREE
for any tooth we cannot fill or extract without pain.
$6—BEST SET OF TEETH—$6
A written guarantee for 10 years with all work. WE WANT YOUR PATRONAGE. WANT TO DO IT TO SUIT YOU. WANT TO DO IT ALWAYS. GOLD FILLINGS, $1.00. GOLD CROWN WORK, $3.00. If satisfactory when done, no pay expected. Can suit you when done, as pay expected. Can suit you when done, as pay expected. Open evenings till 8:00; Sundays, 12 a. m.

AT THE CITY'S GATES.

HIGHLAND PARK.

...Highland Park Presbyterian Church, which was organized four years ago, has now a membership of 206. Dr. F. B. Berry, the pastor, ... received fifty-eight new members ... week, the largest accession at any time in the history of the church. ... reception was given in honor of the new members Wednesday night, under the auspices of the Ladies' Aid Society. The growth of the church is due to the popularity of Dr. Berry and the Presbyterians of this vicinity, and the auditorium is crowded at every Sunday morning service.

The Golf Club held a meeting Tuesday ... Hammack presided, and ... for work along broad lines were ...

The regular monthly meeting of the ... Park Valley Improvement Association was held last week, and the following officers were elected: A. M. ... president; William Elsey, ... L. Graefner, secretary. ... were appointed to look ... the securing of a schoolhouse, ... to street work, and to devise ... plans for the general improvement ... of the suburb. A special committee was also appointed to ask ... ting Budlong avenue in similar condition. The streets running north and south will be first completed, including Vermont, Remick, Wisconsin, Budlong and Normandie from Santa Monica avenue to the city limits south, and when these are completed the cross streets in the same section will be improved. The roadways are treated by the tamping method, the new process which has been adopted at Santa Monica.

The eyes of investors are at present directed to Vermont avenue. Projected improvements on this street, in addition to its other obvious advantages, have caused this thoroughfare to be much before the real estate public for several months. Now the fact that Vermont avenue will likely be the key to the harbor problem, for Los Angeles in accordance to the recent petition to include this street in its entire length to the ocean as a part of the city of Los Angeles, has caused a big flurry. Some of the largest real estate operators in Los Angeles are bidding for Vermont-avenue frontage, and sales are very active.

Last Wednesday the northwest corner of Thirty-eighth and Vermont, 129 feet on Vermont by 150 feet deep, and improved with a nine-room house, was sold to Dr. Talcot of Santa Ana for $12,000. The sale was made by Kuck & Golden for T. C. Radbone. The ... & Hamilton, the real ... who owned the tracts ... Valley, to carry out ... for improving the ... tracts which they di...

REV. F. P. BERRY,
... an important work as pastor of Highland Park Presbyterian Church.

...ear class of Occidental ... a class party Satur... the home of Miss Helen ... East Avenue 58. ... men of this section are ... interested in the forming of ... board and will advertise ... fact widely this winter. ... Burdette delivered his ... "The Rise and Fall of ... Friday night in the ... College Chapel. The lec... was under ... of the Occidental Y.M. ... is endeavoring to raise ... to send delegates to the Y.M. ... at Pacific Grove dur... Christmas holidays. ... likely that the Griffin-avenue ... will be extended to Mt. ... for some time. The railway ... agreed to consider the build... extension, provided the peo... Vermont raised $10,000. The ... has been subscribed, but the ... company has discovered that ... of grading would be so great ... much larger amount would ... subscribed in order to war... extension of the road. The ... will probably be dropped for ...

Dwight Chapin, the Occidental ... athlete, who will sail ... this week to enter the mis... will occupied the pulpit of ... Park Presbyterian ... night. He told of the work ... to take up in the Far ... he will lead the chapel ... in the college at a farewell ...

Sixth-grade pupils of the Avenue ... school went to Eaton's Cañon ... on a hay ride. The children ... chaperoned by their teachers, ... a pleasant day in the moun...

A petition which will be submitted ... railroad company for the purpose ... having the sign at Avenue 56 ... from "Garvanza" to "Highland Park" is being signed up rapidly ... will be sent to the railroad officials ... next week.

A Northern supper given by the ... Guild of All ... Episcopal Chapel Thursday ... Wood's Hall was a success. ... Shavers furnished music and ... entertainments were attired in quaint ... costumes.

The volume of business at the Highland Park postoffice is increasing daily ... the clerks and carriers are working ... hard. More carriers will have to be ... to this postoffice if business ... continues to increase.

Miss Maxwell of Occidental College ... purchased a lot on Avenue 52, ... which he will erect a $4000 house. ... Master of the State of California, ... H. Flint last week signed ... petition for the establishing ... Park Masonic Lodge. He ... Harry C. Knox as First ... Charles E. Carver as First ... Warden, and C. Raymond Bradford ... First Junior Warden. The ... members are F. H. Stone, Harry ... Jno. A. Donnell, Thomas P. ... Charles E. Carver, W. H. ... W. R. Morehouse, John H. ... John Renfrew, H. D. Alfonso, ... Vincent, H. C. Mertens and ... Bradford. Wood's Hall, ... Pasadena avenue, has been ... for two years, and meetings ... held each Thursday evening. ... have been subscribed for the hall and complete ... have been ordered from the ... The first meeting will be held ... night, November 8.

THE SOUTHWEST.

...entine street improvements are ... for the section in the far ... and the work was begun ... days ago. Forty-sixth street ... graded, curbed and guttered, ... pavement avenue to Denker avenue ... a force is now engaged put-

northwest corner of Vermont and Forty-first street, 90 feet facing on Vermont by 105 feet on Forty-first street, has just been sold for $8000. This is practically $90 per front foot. The southeast corner of Thirty-ninth and Vermont has changed hands twice within the past ten days.

Capt. Bradish of the University Police Station is confined to his home with rheumatism. Sergt. C. G. Henhausen and Officer C. A. S. Hickok have taken advantage of the open season and are at Elsinore on a hunting trip.

J. J. Taylor of No. 2319 West Twenty-fourth street has returned from a trip of several days spent at Catalina.

Mrs. Henry Hart of No. 2232 East Thirty-first street is very ill, a nervous attack having overcome her Wednesday night. Her husband, who is well known through his connection with the Security Savings Bank, is at present in the East.

Mrs. R. Ryse of No. 2315 West Twenty-fourth street is a sufferer from an attack of pneumonia. She recently returned from Chicago, where she contracted a heavy cold.

Bert Teasle, who was last year a student at Harvard School, is in Lewiston, Idaho, where he is in a hospital with an attack of pneumonia. His parents, Mr. and Mrs. Bertrand Teasle of No. 128 West Forty-fifth street, were much alarmed by the news, which reached them several days ago, of his serious condition, but the last telegram received indicates that he is now resting more easily.

Harry Teter, son of Mrs. E. E. Teter of No. 900 West Thirty-sixth street, has just been promoted to the position of manager of the Reno Stock Brokerage Company. Mr. Teter, who not long ago graduated from the Los Angeles High School, has heretofore been advertising manager for this concern at Reno.

Several large contracts have recently been let for handsome residences to be erected in the West Adams district. The steady growth of that section has necessitated a large amount of street work, and sidewalks have been laid and streets graded as far out as the city limits on Arlington street. Several large tracts have recently been opened.

Mr. and Mrs. Harry C. Brown entertained at their home, No. 1251 South Flower street, Thursday evening in honr of the eighteenth birthday of their daughter, Delta May. A musical programme was rendered and supper was served.

Miss May Lyttle and Irving H. Olliver were married on Wednesday evening at the home of Mr. and Mrs. E. H. Harrison, No. 221 West Thirtieth street. Rev. Floyd E. Dorris, pastor of Bethany Presbyterian Church, performed the ceremony. Relatives and intimate friends were present. Red carnations and white chrysanthemums were tastefully used in the decorations. Both of the contracting parties are well known in Newark, N. J.

THE NORTHWEST.

A meeting of the Northwestern Improvement Association was held at 8 o'clock Wednesday evening at No. 2925 Sunset boulevard. President Dennis presided. Many members and others were present. Several new committees were appointed and the standing committees reported.

Interest centers in the opening up and improving of Santa Monica avenue, from the junction of Sunset boulevard across the Bates property to the city limits, where the Colegrove car line branches off at the Sunset boulevard. This would benefit a large number of residents south of Santa Monica avenue. Mr. Longworthy of the Cahuenga Association gave an interesting talk on the mode of procedure in connection with opening up streets.

Mrs. Smith, chairman of the Committee on Schools, asked that official communication be sent from the association to County Superintendent of Schools Mark Keppel, notifying all ... parents to have children in the city who are attending the county schools up to and including the fifth grade, returned to the city schools.

Mrs. Farley of the Social Committee outlined the proposed work of the lady members.

Visiting members of the Colegrove association invited the Northwestern association to meet with them at their next meeting to be held at the Cahuenga schoolhouse on Vine street, Tuesday evening.

UNION SQUARE.

The Sigma Sigma Sigma Sorority entertained with a box party at Belasco's Theater Saturday afternoon, having as their guests Miss Mary Richardson and Miss Nellie Potts. The young ladies were chaperoned by an honorary member, Mrs. Charles D. Northrop of San Francisco. At a dainty luncheon served at Christopher's after the theater, a letter from Miss Nellie Davies, one of the members attending National Park School, was read to the sorority members, who are the Misses Mabel Harris, Ethel Goodrich, Evangeline Norvell, Flora McDonald, Lillian Teasle, Nellie Davies, Ida Crowell, Elizabeth Jones, Birdie Kirk, Grace Brooks and Mrs. Charles D. Nothrop.

The young friends of Miss Olive Laughlin, daughter of Mr. and Mrs. Thomas Laughlin, Jr., were entertained Saturday evening in honor of the young lady's thirteenth birthday.

Mrs. Hampton Hutton of No. 1029 West Twenty-third street has returned from an extended visit in the East.

GARVANZA.

Members of the Garvanza Methodist Episcopal Church Friday evening tendered a reception to the pastor and his wife, Rev. and Mrs. John Nicholson, and to the new members of the church. Miss Ethel Coleman, Ewert Williams and Mr. Laiginger contributed vocal selections. The Woman's Foreign Missionary Society presented Mrs. Nicholson with a handsome piece of silverware as a token of the high esteem with which they regard her. After the presentation speech by Mrs. Catherine P. Wheat, short addresses were made by Rev. Coultas of Pasadena, Rev. W. C. Tarr and Col. Hart of Highland Park. Mr. Miller and W. R. Bacon also spoke.

Mr. and Mrs. Lee, missionaries from India, are visiting in the home of Mrs. Lee's parents, Mr. and Mrs. Jones, of San Pascuas avenue. Mr. Lee, while in India, lost his six children all at one time in a landslide, which occurred there a few years ago.

Ross Rogers, while delivering his papers Friday afternoon was bitten on the leg by a small dog. The bite did not prove to be very serious and the lad is rapidly recovering.

A meeting was held last week in the Anandale schoolhouse for the purpose of completing the arrangements for the extension of the Garvanza University car line through Anandale, also to widen Eagle Rock avenue to eighty feet.

Mrs. Lillian M. Clark of Iowa, is spending the winter with her mother, Mrs. J. Crites, of Eagle Rock avenue.

Mrs. C. T. Forden of No. 200 North Avenue 66 left last week for Ocean Park, where she will spend a few weeks.

Mrs. S. A. Hartford and her daughter, Miss Charlotte, arrived at the Garvanza Villa last week, from Minneapolis, Minn. They will spend the winter here.

The Ladies' Aid Society of the Garvanza Congregational Church held their first meeting of the season Thursday afternoon at the home of Mrs. Drane, on Throne street. Plans were made for a bazaar which is to be held in the church the first week in December.

Mrs. R. H. Lindsay, section president of the Garvanza and Highland Park Needlework Guild of America, has issued a call for the ingathering of garments, which the members have made during the year ending November 1, 1906. It is hoped that all work will be sent to Kramer's Hall on Figueroa street by November 1. November 6 is set aside as a day for the public to make a general inspection of the material collected, after which the section presidents will be assigned to the different parts of the city for the purpose of distributing the clothing among the needy of Los Angeles.

Mrs. Charles D. Northrop of San Francisco is a guest in the home of her mother, Mrs. George E. Gulwits, of No. 525 North Avenue 66.

Mrs. R. H. Lindsay of Garvanza will sing for the Ebell Club on Tuesday morning at Wood's Hall.

Rev. E. T. Wilkes of North Avenue 66 and family expect to move soon into the city near the Cumnock school, where Miss Wilkes is a teacher.

The Young Women's Christian Temperance Union of Garvanza will meet this evening at the home of Mrs. Catherine P. Wheat, No. 521 North Avenue 66. Mrs. Wheat will address the Woman's Temperance Union of Hollywood this afternoon. She will also address the Griffin-avenue Child Study Circle on Wednesday afternoon on "The Relationship Which Should Exist Between Mother and Teachers."

Mrs. Wheat entertained at dinner last Friday Mrs. Eccleston and his two daughters from Minneapolis, Minn.

"The District School," which was so successfully given by the Pai Mu Gammas of the Garvanza Methodist Episcopal Church a few weeks ago, will be repeated next Monday evening, October 29, in Miller's Hall on Pasadena avenue.

George H. Lockwood from Kansas City, is a guest in the home of Mr. Crites of North Avenue 64.

UNIVERSITY.

The Republicans of the sixty-eighth precinct held their caucus Saturday evening at the corner of West Jefferson and Kingsley street and named the following delegates to the primaries to be held tomorrow: G. F. Bovard, L. J. Stabler, S. J. White, J. H. Doyle and H. R. Warren.

A political meeting was held Saturday evening in the Odd Fellows' Hall at No. 719 West Jefferson street by the county non-partisan organization. Dr. Brown, their candidate for Assemblyman, and Ben Ward were the principal speakers. About thirty-five were present.

A petition has been liberally signed to keep the University branch of the city library open six days in the week. At present it is open only on Monday, Wednesday and Saturday afternoons.

The faculty of the University of Southern California gave a formal reception Saturday evening to the students in honor of the football boys. It was attended by a large number and all were presented to the members of the faculty and their wives. The chapel annex, where they received, was decorated with yellow chrysanthemums. Refreshments were served by Christopher in the banquet-room, which was profusely decorated with the college colors, cardinal and gold. The Alexandria orchestra furnished music.

There are now about six hundred and fifty in attendance at the university, fifteen new students having registered last week. The juniors bloomed out Wednesday in their new class hats. They are white and have the figures '08 worked in green on the front. A basketball game will be played Tuesday between the college girls and those of the academy. This will be the initial game of the season.

Residents in the vicinity of Hoover and Thirty-second streets are pleased with the final establishment of a fire plug at this corner last week. It was secured after long effort on the part of Assistant Fire Chief Todd, followed by a fire which gave further emphasis of the need.

Tomorrow evening the College of Music of U.S.C. will give a concert in the University Methodist Episcopal Church. The public is invited and admission is free. This church held a reception Friday evening, welcoming Rev. H. Healy to the seventh year of service as its pastor.

Robert E. Spear of New York will address the students at chapel on Thursday morning. It is also hoped that President David Starr Jordan of Stanford University will be privileged to pay the university a visit during his visit to the city this week.

EAST LOS ANGELES.

The Wednesday Morning Club will hold its regular weekly meeting on next Wednesday morning, October 24, in Schleicher's Hall, Pasadena avenue. The programme will consist of a Shakespeare class, conducted by Mrs. H. C. Gower. A physical cultura and voice-training class, by Miss Bessie Bell Thew, and the art and travel class, conducted by Mrs. Cecilia A. White.

The Ladies' Aid Society of the Asbury Methodist Episcopal Church will give an "at home" Tuesday afternoon at the home of Mrs. Osgood, No. 2651 North Workman street. Also the home department of the church will be entertained with a social afternoon next Friday, October 26, in the church parlors. An enjoyable music and literary programme has been prepared for the occasion.

The Young Men's Institute of the Montgomery Council, met last Thursday evening at Conaty Hall. A social and literary programme was enjoyed by the members.

A pretty wedding was solemnized Thursday evening at the home of Father McCollough, on North Sichel street. Miss Anna Murphy of Colorado became the bride of Walter W. Bleisengame.

Mrs. M. H. Flint, Worthy Matron, and R. W. Taylor, Worthy Patron, were sent as delegates from the East Gate Chapter, O.E.S., No. 225, to attend the Grand Chapter of the Eastern Star of California, which met at San Francisco.

Rev. J. S. Compton of the Second Presbyterian Church, has gone to San Rafael, Cal., to remain a week. Mr. Roberts of Occidental College will occupy the pulpit during the absence of Rev. Compton.

Dr. Cox of Avenue 24 will spend a few days of this week in a hunting trip on Senator Flint's ranch in La Crescenta.

Charles McFeag, secretary to Mayor McAleer, has removed to his new home on Darwin avenue.

Members of the Church of the Epiphany will entertain the Sunday-school, with a spread in the parish hall this evening. All members are cordially invited.

W. Donovan of No. 213 South Avenue 21 has gone to Oxnard to make his home.

Of unusual interest was the address delivered by Dr. Van Scoyoc on "Orificial Surgery" to the County Osteopathic Medical Association, which met Thursday evening in the Pacific College of Osteopathy, corner Daly and Mission road. Dr. D. W. Babb of the Dental College will address the biological section of the Southern California Academy of Sciences, which will hold its meeting in the college Monday evening. Prerarations are being made by the students of the college for a Halowe'en party to be given near the end of the month.

Mrs. George E. Gulwits of No. 525 North Avenue 66 will assist her daughter, Mrs. Charles D. Northrop, of San Francisco, in receiving their friends Wednesday afternoon, and the following Wednesday.

Miss Eva Faithful, daughter of Mr. and Mrs. A. W. Faithful of Avenue 5, and Dr. Horace E. Brown were married Tuesday evening at the home of the bride's parents. Rev. Hugh K. Walker performed the ceremony. The pretty bungalow home was decorated in green and white. The ceremony took place in a corner of the spacious living-room under a canopy of white roses. The bride was gowned in a white silk trimmed with rare old lace a gift from an aunt in England. Nelson Faithful, a nephew of the bride was ring bearer. Mrs. Claude A. Faithful attended the bride as matron of honor, and a brother of the groom was best man.

Miss Lulu Redmond of South Daly street, was hostess Thursday evening at a linen shower, given in honor of Miss Lillian Yorke, whose marriage to George A. Hart of Long Beach will take place Friday evening. The home of Miss Redmond was prettily decorated for the occasion, palms and greenery together with scarlet geraniums were effectively used in the living and dining-rooms. Music and games were enjoyed during the evening. The guests were: Misses May Roberts, Vie Olen, Hattie Olen, Ivy Shessby, Alice Huntsinger, Cristi White, Alice Redmond, Ora Redmond, May Lancaster, Lillian Yorke, Mrs. Kinch, Mrs. Moran, Mrs. Mollie Redmond, Mrs. Boyle and Mrs. Percy Yorke.

Miss Emily A. Buford entertained eight young women on Saturday afternoon at the home of her sister, Mrs. W. W. Forbes, No. 421 West Avenue 37, for Miss Jessie Cook and Miss Pearl Armstrong, two of this season's brides. Luncheon was served at 2 o'clock; those present were Misses Abbie and Mabel Moore of Hollywood, Misses Myrtle and Pearl Armstrong, Miss Jessie Cook, Miss Abbie Mulford, Miss Daisy S. Close and Miss Maude Peterson.

A Fresh Freshman.

Prof. Nichols, the Cornell physicist, during the recitation of a freshman class in natural philosophy, observed a tall, lanky youth in a rear seat, his head in a recumbent position, his body in a languid pose, his eyes half closed, and his legs extended far out in an adjacent aisle. He was either asleep or about to lost consciousness.

"Mr. Frazer," said the great scientist, "you may recite."

The freshman opened his eyes slowly. He did not change his somnolent pose.

"Mr. Frazer, what is work?"

"Everything is work," was the drawling reply.

"Sir," exclaimed the professor, "remember that you are no longer in a preparatory school. Do you men to tell me that it is a reasonable answer to my question?"

"Yes, sir."

"What! Everything is work?"

"Yes, sir."

"Then I take it you would like me and the class to believe that this desk is work?"

"Yes, sir," replied the youth wearily, "that desk is woodwork."

You can't keep foods fresh and wholesome in hot weather without ICE—which means you can't practice the greatest degree of economy without ICE. Family ice reduced:

Less than 50 lbs..... 10c per 100
50 to 150 lbs..... 25c per 100
150 lbs. and upwards..... 20c per 100

UNION ICE CO.
Main 368 Home—Ex. 368

The Southern California Hay of Quality is Orange Brand Hay. Actual scale weight—no doubtful "tag weight" with us. Why not get the best hay and a square deal? Phone your orders.

NICHOLLS-HAMMELL CO.,
1123-40 San Pedro Street.
Home Ex. 960. Broadway 4011.

FREE FREE

ALL APPLICANTS IN PERSON AT THE LOS ANGELES MEDICAL INST., ROOMS 400-402 REMICK BLDG., FOURTH FLOOR, ENTRANCE NO. 517 SOUTH BROADWAY, UP TO NOVEMBER 1ST, WILL RECEIVE EXPERT TREATMENT FREE OF CHARGE UNTIL CURED. OUR OFFICES ARE ON THE FOURTH FLOOR. TAKE ELEVATOR.

We Cure Catarrh, Deafness, Ear Noises, Asthma, Throat, Lung and Blood Diseases.

Deafness and Catarrh Cured

Ninety-five per cent. of all cases of deafness brought to our attention is the result of chronic catarrh of the throat and middle ear. The air passages become clogged by catarrhal deposits, stopping the action of the vibratory bones. Until these deposits are removed, a cure is impossible. The ear passages cannot be reached by probing or the ordinary spraying. Hence the inability of some specialists to cure these cases. That there is a cure for most of these cases is demonstrated every day by our treatment.

Our treatment clears up the obstruction in the eustachian tube, loosens up the adhesions of the small bones, and makes them respond to the slightest vibration of sound, and seldom fails to cure the annoying ringing noises in the head.

Our offices are situated on the 4th floor of the Remick Building, No. 517 South Broadway. Consultation is free. All we ask is that you bring this ad. with you.

OUR SPECIALTIES.

Deafness, Catarrh of the Head, Nose, Throat, Bronchial Tubes, Lungs and Stomach, Diseases of the Liver and Kidneys, Blood and Skin Diseases.

Special attention given to the nervous troubles of women and children.

BENEFITED 100 PER CENT.

"Redondo, July 4, 1905.

"I take pleasure in recommending the Los Angeles Medical Institute for the way they have treated me for deafness. I am benefited 100 per cent.

"PETER BROWN, Redondo."

SPECIAL NOTICE.

We have no connection with any other office in Los Angeles, and the only place you can receive our treatment is in our office, on the fourth floor of the Remick Building, No. 517 South Broadway. Bring this ad.

A Case of Chronic Catarrhal Deafness Cured

CHARLIE MARTIN,
Buena Park, Orange Co.

Mrs. J. W. Martin, mother of Charlie Martin, gives the Los Angeles Medical Institute full credit for the remarkable recovery of her son from deafness in the following statement. Mrs. Martin says: "Our little son has been deaf for years. The trouble first started when he was 2 years old, and he finally became so deaf that he could hardly hear at all. His deafness made him appear rather stupid, when, as a matter of fact, he was an unusually bright boy. He was constantly complaining of headaches, due to his catarrh. The treatment he has received from the Los Angeles Medical Institute has changed all this. He now hears as good as any one, and is better in every way. He hardly seems the same boy. My husband is a well-known farmer, and we live at Buena Park, in Orange county, and it would be easy for any one to verify my statements."

No Branch Office

Office hours: 9 to 12 a. m.; 1 to 5 p. m. Evenings, 6 to 8. Sundays, 9 to 12 m.

The Los Angeles Medical Institute
402 REMICK BLDG., 4th Floor.
517 S. Broadway, Los Angeles, Cal.

The Latest Out

In Stoves you can confidently expect to see here. Why?

Because we're on the lookout for just that.

A new stove or range is our pride and delight, as it will be yours when you buy it. Why not buy it and be happy? What you want is a stove—what we want is stove purchasers. Let's get together.

JAS. W. HELLMAN
161 N. Spring
Phones: Home A 9200; Sunset Main 16
Agents for the Glenwood Range.

SAN FRANCISCO OFFICE
Los Angeles Times
...Midway Building...
771 Market Street, Between 3rd and 4th
J. H. LIBBEY, Representative
Advertisements and Subscriptions Received
Southern Californians, when in San Francisco, can have their mail sent in care of The Times office.
Copies of the Times on file.

Through to San Francisco By Daylight
Shore Line Limited 13 1-2 Hours
Parlor cars only. None but those holding first-class tickets—with parlor car tickets—are carried. City ticket office 600 S. Spring, Corner Sixth.
Tickets at City Ticket Office and Arcade Depot.
SOUTHERN PACIFIC

"More Gold"-Free
Send For This Interesting Book—Your Copy Is Waiting For You—Sent Postage Free
California Promoters' Syndicate, H. W. Hellman Bldg., Los Angeles—Please send me your book, "More Gold." It is understood that I am not obligated in any way by requesting it.
NAME .....
ADDRESS .....

KRYPTOKS for near and far glasses without lines. Single lenses with the results of two.
317 S. BROADWAY — Dr. Geo. A. Collins — THIRD ELEVATOR

The best equipped dental office on the Pacific Coast. Every painless method and up-to-date instrument known to modern dentistry in this office. All instruments thoroughly sterilized before being used. All our operators are graduates of the best Eastern Dental Colleges and have passed the California State Board Examination, hence have a license to practice in this State; are men of years of experience and are experts, each in his respective branch.

Free —$100— Free
for any tooth we cannot fill or extract without pain.
A written guarantee for 10 years on all work.
$4.50 Set of Teeth $4.50
NO FIT NO PAY.
Gold Crowns, $4.50; Bridge Work, $4.50; Gold Fillings, 75c up; Silver Fillings, 50c up. Examination and advice free.
Broadway Dentists
452½ S. BROADWAY
Also open evenings and Sunday forenoons.

CUT GLASS
We make a specialty of artistic and out-of-the-ordinary designs, and would appreciate having you call to inspect our large new showing.
H. J. WHITLEY CO.,
345 So. Broadway.

Hoffman's
THE LARGEST Millinery HOUSE ON THE PACIFIC COAST
133½-135 S. SPRING ST LOS ANGELES

Money Lenders
Open evenings.
Private rooms for ladies.
Reference, by permission, First National Bank.
M. B. Cohn & Brother
270 S. MAIN ST

Great for Kidneys.
Weak back, tired feeling, mental depression, sleeplessness, headache and other symptoms are quickly cured by the use of Palmo Tablets. They act directly on the kidneys and nervous system, and make you look and feel years younger. 50 cents.
AT ALL SUN DRUG STORES.

"READY AND RIGHT"
THE NEW CLOTHING
On Sale at the
Silverwood Stores

ALFRED BENJAMIN & CO.'S
HIGH GRADE CLOTHING
SOLD ONLY BY
JAMES SMITH & CO.
137-39 SOUTH SPRING ST.

INNES SHOES
OUGHT TO LAST MORE BUT DON'T
333 S. BROADWAY
331 W. THIRD

MAMMOTH SHOE HOUSE
AGENTS FOR
W. L. DOUGLAS SHOES
BEST IN THE WORLD.

MORPHINA-CURA
$2.00 PER BOTTLE
An infallible remedy for the cure of Drug Habits of all kinds. Sent postpaid at $2 per bottle. Morphina-Cura is prepared for Hypodermic or internal use. Delta Chem. Co., St. Louis. For sale by the Sun Drug Co.

Ocean Steamships.
North-German Lloyd
FAST EXPRESS SERVICE
PLYMOUTH—CHERBOURG—BREMEN.
Kronprinz Oct 27 noon| Kronprinz Dec 15 2 pm
Kaiser Nov 6 10 a.m.| Kronprinz .....Jan 29
K. W. II Nov 20 9 am.| K. Wm. II.....Feb. 12
Kaiser Dec 4 10 a.m.|Kronprinz, Feb'y. 26
TWIN-SCREW PASSENGER SERVICE
PLYMOUTH—CHERBOURG—BREMEN.
*Chemnitz Oct 25 10am| Friedrich, Nov 22 10am
*Trave, Nov. 1, 10 a m *Main ..Nov 27 10a.m
*Brand'n'g. Nov.8,10am *Chemnitz Dec 6 10am
*Bremen Nov 15 10am| *Rhein, Dec. 11, 10 am
*Bremen direct.
MEDITERRANEAN SERVICE
GIBRALTAR—NAPLES—GENOA.
K. Luise Oct. 27, 11am| K. Albert Jan 12 11 am
K. Albert Nov 10 11am| P. Irene Jan 19 11 am
P. Irene Dec. 1 11 am|*Kaiser, Jan 26, 10 am
K. Luise Dec 8 11 am|*Neckar, Feb. 2, 11am
! Omits Gibraltar. * Omits Genoa.
From Bremen Piers, 34 and 4th sts., Hoboken.
NORTH GERMAN LLOYD TRAVELERS' CHECKS GOOD ALL OVER THE WORLD
KEN. OELRICHS & CO., No. 5 BROADWAY, NEW YORK. ROBERT CAPELLE, 1114 BROADWAY, OAKLAND, CAL.

Legal.

Notice of Sale of Stock for Delinquent Assessment.

Pacific Sandstone Brick Company, location of principal place of business, Room 718, American National Bank Building, in the city of Los Angeles, county of Los Angeles, and State of California.

Notice is hereby given that there is delinquent on the following described stock on account of assessment, levied on the 31st day of August, 1906, the following amounts set opposite the names of the respective shareholders, as follows: O. S. A. Sprague, certificate number 30, 50 shares, $500; Dan Murphy, certificate number 22, 10 shares, $100; A. Prenslauer, trustee, certificate number 12, 25 shares, $250; A. Prenslauer, trustee, certificate number 13, 25 shares, $250; C. E. Crary, certificate number 24, 50 shares, $500; C. E. Crary, certificate number 27, 20 shares, $200; C. E. Crary, certificate number 61, 20 shares, $200; C. E. Crary, certificate number 68, 50 shares, $500; C. E. Crary, certificate number 51, 20 shares, $200; C. E. Crary, certificate number 52, 20 shares, $200; Otto Sweet, certificate number 24, 10 shares, $100; Mary M. Irvine, certificate number 25, 5 shares, $50; Katherine Hill, certificate number 26, 5 shares, $50; Dr. D. I. Hazlett, certificate number 27, 10 shares, $100; H. B. Eakins, certificate number 1, 1 share, $10; E. P. Johnson, Jr., certificate number 2, 1 share, $10; S. G. Marshutz, certificate number 43, 15 shares, $150; S. G. Marshutz, certificate number 44, 7 shares, $70; Paul Laurier, certificate number 54, 13 shares, $130. And in accordance with law, and the order of the board of directors made on the 31st day of August, 1906, so many shares of each parcel of stock as may be necessary will be sold at public auction at the office of the company, room 212, American National Bank Building, in the city of Los Angeles, county of Los Angeles, State of California, on the 29th day of October, 1906, at 2 o'clock p.m., of said day, to pay delinquent assessment thereon, together with costs of advertising and expenses of the sale. A. PRENZLAUER, secretary. 215 American National Bank Building, Los Angeles.

Notice of Sale.

On Wednesday, October 24, 1906, on the premises of the Advance Machine Co., 128 Wilmington st., Los Angeles, Cal., at 10 o'clock a.m., we will sell to the highest bidder at public auction, one Palmer & Rey Gordon 18x13 printing press. Said press being held by us for a repair bill due and unpaid for a period of more than sixty days. Dated, Oct. 12, 1906.

Los Angeles County—Its Cities and Towns.

NEWS REPORTS FROM CORRESPONDENTS OF THE TIMES.

TEARS TUFTS OFF VISITORS.

PASADENA BASEBALL TEAM TREADS ON THEM.

In Spite of Unfriendly Wind Large Attendance Stays to See Battle Through—Speeding Air Does Damage in Various Parts of City—Paper Fragments Frighten.

Office of The Times, No. 36 S. Raymond Ave.

PASADENA, Oct. 21.—The Pasadena baseball team took another step up the ladder this afternoon when it defeated the Tufts-Lyon team of Los Angeles by a score of 8 to 7. The game was played on the home grounds and was one of the best of the season. It was anybody's game up till the very end, and excitement was kept at fever heat until the umpire called the last out in the ninth inning.

The visiting team went to the bat first and ran up four runs in the first inning. The local players were able to score but two runs when their turn came and for several innings the visitors kept the lead. At the end of the seventh inning the score was evened up for the first time, standing 7 to 7. No scoring was done in the eighth inning, and during the first part of the ninth it looked as though more runs would be made. Finally the Pasadena team scored the one run needed just before the end of the game was called.

The entire game was characterized by the excellent fielding of both teams and was practically without errors. Few hits were made, and, with the exception of a home run by Daily of the Pasadena team, all were one or two-baggers. The attendance was large in spite of the disagreeable wind which made sitting in the grand stand anything but a pleasure.

COLD WIND BITES.

The heaviest windstorm known in years visited Pasadena last night, and for several hours the city was in the grasp of a small hurricane. No serious damage was done, but awnings were torn from their fastenings, shutters and screen doors were thrown into the streets, and fences were torn up. Shade and fruit trees suffered considerably in some sections of the city.

The wind came in gusts, and during the brief moments when it was blowing the heaviest, walking on the streets was almost impossible. Great clouds of dust were thrown into the air and driven under doors and into open hallways. Everything that was not fastened down was carried away bodily, and what few people were on the street at the time spent most of their time chasing their hats.

The high board fence at the northern end of Mercantile Place was torn down and thrown across the railroad track. The big four-by-four posts were snapped off near the ground as though they had been kindling wood, and the entire fence was laid out as neatly as though the work had been done by human hands. Other fences were seriously damaged, and several small chicken coops were smashed to matchwood.

The wind was cold and rak, and it seemed almost impossible to fill up the cracks around windows so as to keep it out. Fires refused to burn decently, and the entire night was disagreeable. It is stated by old residents of Pasadena that so much wind has not been known for years, and that never before has there been the disagreeable condition of wind and cold.

BAND CONCERT DRAWS.

The popularity of the Sunday afternoon band concerts was plainly shown this afternoon when, in spite of the cold wind which was blowing, every seat in Central Park was occupied while the concert was in progress. Conservative estimates place the attendance at 2000 people, and during the afternoon a considerably larger number came and went.

The members of the audience were on hand today for the purpose of hearing music, and nothing else, for the day was entirely too chilly to make walking about a pleasure. Wraps were in evidence on every hand, but hardly a person left before the last piece had been played, and the members of the band had begun packing up their instruments.

The promoters of the Sunday afternoon concerts are receiving compliments on every hand on the excellent music which is being furnished, and the band is spoken of in the highest terms. In spite of the limited time in which the musicians have for practice the organization has been built up wonderfully and, under the direction of the present leader, is rapidly coming into the front rank of concert bands.

Steps will probably be taken to have the concerts continued through next summer and there is talk of having two week-day concerts instead of one, as is the practice at present. Last Tuesday's concert had an enthusiastic reception and the series will undoubtedly prove a great success.

PASADENA JOTTINGS.

A stable, belonging to Mrs. E. A. Cole, at No. 849 Winona avenue, caught fire shortly before 1 o'clock this morning and caused the fire department a lively chase. Owing to the strong wind which was blowing, the blaze was a particularly dangerous one and no time was lost in getting to the scene. Fortunately, the fire was extinguished before it had communicated to any of the adjoining buildings, but things looked lively for a time. The fire department made a record run in getting to the scene of the trouble, and was warmly commended by citizens who say the work. The barn was burned to the ground in spite of all that could be done. The loss was partly covered by insurance.

There is now a big force of men on Hotel Green, preparing it for the opening which will be on November 24. Many new carpets are being put in place and a large part of the furniture in the east wing is being replaced. The woodwork and floors in the east wing have been carefully gone over, and rubbed down and the workmen are at work refinishing every bit of wood that shows the slightest sign of wear. When the hotel opens everything will have been renovated, and much new furniture will have been put in place. A record-breaking season is expected, and arrangements are being made for the care of a large number of guests.

George Kego, a subject of the Mikado, went into Los Angeles to celebrate last night, and gazed too long upon the wine when it was red. The result was that when he came to board the last car for home he was hardly able to navigate. He reached Pasadena without any difficulty, however, but hardly had he stepped from the car when he ran into the arms of Patrolman Favor. The officer concluded that the luckless George was not in a condition to be left at large, and escorted him to the Police Station, where he booked him on a charge of drunkenness. This morning Kego was allowed to go, after having deposited $5 to insure his appearance in court tomorrow morning.

Flying pieces of paper narrowly missed causing a number of runaways today, and in several instances trouble was narrowly averted. During the forenoon when people were on their way to church several horses became frightened, and at least one succeeded in bolting. The animal, which was hitched to a double-seated surrey, became frightened at a newspaper which blew across the road in front of him, and before the driver realized what was happening, had taken the bit in his mouth and started down Colorado street. The driver managed to bring the animal to a standstill, but not until several other rigs had had narrow escapes from collision, and considerable paint had been scratched from the surrey.

The Meyers Juniors defeated the North Siders by a score of 7 to 5 in an exciting game of baseball this afternoon. The game was played on the North Pasadena grounds. Both teams played good ball, but the Meyers team seemed to have a shade the better of the argument from the start.

Work on South Fair Oaks avenue is being hurried along as rapidly as possible, and, if the rains do not interfere, the pavement will be completed before many weeks have passed. There is a large amount of work to be done yet and at present the street is badly torn up, and is in some places almost impassable.

The Elm-street quarrel will probably be brought up before the Council at the meeting Tuesday morning. Property holders on the street are anxious to have the grade settled at once in order that they may commence making improvements and every effort will be made to reach a satisfactory agreement. Just what concessions the Santa Fé company will make is not known, but is confidently expected that a satisfactory agreement will be reached.

Navajo rugs at Grace Nicholson's, 46 Los Robles.

Engraving at Morris-Thurston Co.

Artists' materials at Wadsworth's.

FOR STREET IMPROVEMENT.

Citizens of South Pasadena Consider Extension of Westmoreland Street.

SOUTH PASADENA, Oct. 21.—A meeting was held, Thursday evening, of the citizens interested in the extension and improvement of Westmoreland street, at the call of George Bishop. After a thorough discussion of the question it developed that, although the residents of the community want the work done, they are loath to assume the expense. The estimated cost to the neighborhood is $3600.

Members of the Woman's Improvement Association were entertained Wednesday at the home of Mrs. Margaret Collier Graham, Monterey road. A short business meeting was held, followed by an interesting review of "The Long Day," read by Miss Jennie Collier. Mrs. Martha C. Mohr reviewed several of the current magazines. The next meeting of the association will be held, October 31, at the home of Mrs. W. A. Gillette on Fair Oaks avenue. This meeting is open to members and their husbands. All are requested to come "en masque."

L. H. Bottolth of the Live Hardware Company has purchased the fuel and feed store on Center street of H. A. Porteous. Mr. Bottolth will be associated in the new enterprise with his brother, E. H. Bottolth, recently from Bucklin, Kan.

Capt. W. F. Mitchell, president of the Golconda Mining Company and the New York Searchlight Company of Searchlight, Nev., is visiting his daughter, Mrs. George Williamson on Fremont avenue.

Miss Susie Shenk of Fremont avenue, who is suffering with appendicitis, has been taken to Pasadena hospital for an operation.

Chester Fuller of Adaline street, who is afflicted with a cancer under the left eye, is taking X-ray treatments with encouraging results.

MONROVIA SUBDIVIDING.

Orange Groves Converted Into Lots Are in Demand—Los Angeles Man Buys Home.

MONROVIA, Oct. 21.—Nearly all of Monrovia's beautiful groves are being subdivided into town lots.

Orange groves are bringing their owners upward of $2000 an acre for residence purposes. While the sale of orange ranches as such is greatly diminished, the real estate men in this city are making ranch sales of walnut lands on the borders of Monrovia and in and near El Monte.

G. W. McLaughlin, whose business interests are in South Dakota, but whose family resides in this city, has purchased E. T. Hargrave's ten-acre walnut ranch, near El Monte, the consideration stated being $10,000. The ranch is in full bearing, and has an ample water supply. It is adjacent to the El Monte-Covina electric railroad now under construction.

C. E. Slosson has sold a half interest in 10.32 acres on Mayflower and Falling Leaf avenues to J. E. McIntyre of the McIntyre Advertising Co., of Los Angeles. The tract is platted and is known as the "Valle Verde" tract. Street improvements will at once be made, and Mr. McIntyre will shortly begin the erection of a $2000 house for a home.

Mr. Slosson has also sold 146.7 feet on Lemon, by 65 feet deep, between California and Shamrock avenues, to G. C. and Milo C. Halsey of Pasadena, who will immediately begin building two cottages on the ground. Consideration named, $450.

WHITTIER MINISTER DIES.

Rev. R. H. Bateman Passed Away Saturday—Seven Years Pastor of Christian Church.

WHITTIER, Oct. 21.—Rev. R. H. Bateman died last night, only two weeks after he had given over his pastorate to his successor, Rev. W. H. Martin. Rev. Bateman served as pastor of the Whittier Christian Church for seven years. He resigned because of failing health. His wife is visiting relatives in the East. The funeral service will be held on Tuesday afternoon at the church.

White-haired men and women occupied the front pews at the First Methodist Church, this morning, at an "Old Folks' Service." The pastor, Rev. I. J. Carroll, preached on the subject: "Gray Hair, a Crown of Glory." The older members of all the Whittier churches had been invited to attend the service, and many of the younger church members placed their carriages at the disposal of the guests of honor.

Yesterday afternoon, the State school cadets trounced the football team of the Los Angeles Pastime Club, the score being 12 to 0. The teams played the modified American game.

Erwin Stratton, nephew of W. P. Briggs, is critically ill with paralysis, at the Whittier hospital, and no hope for his recovery is entertained.

PUT NO BRAKE ON SAN PEDRO.

LONG BEACH NOT TO TRY TO STOP TODAY'S ELECTION.

At Instance of Harbor City Voters of West Long Beach Will Today Express Their Wishes About Being Joined to That Town—Case of Mixed Municipal Marriages.

LONG BEACH, Oct. 21.—San Pedro tomorrow will hold an election at West Long Beach in an effect to annex to her boundaries property which has been held by Judge Bordwell to have been legally annexed to Long Beach and in which San Pedro is by injunction proceedings debarred from interfering or exercising any jurisdiction.

In answer to a query from Henry Steigletz, City Clerk of San Pedro, who has been very officious in trying to oust Long Beach from control of the east side of the bay, City Attorney Goodrich rendered an opinion that the injunction in force would not prevent the election but as Long Beach was de facto in possession of the territory in question he failed to find any law by which San Pedro could hold the territory if the election was held. This is also the view taken by City Attorney Daly, and Long Beach will make no effort to prevent the election.

C. E. MAN CHARMS.

There was a great gathering of Christian Endeavors of Long Beach at the First Christian Church this afternoon to hear the address of William Shaw of Boston, treasurer of the United Society of Christian Endeavor. Mr. Shaw took for his subject "Greater Things" and urged the necessity of making the State convention at Long Beach next June an example for the national convention at Seattle, later on to follow. He spoke of the wonderful change in Long Beach since he visited here ten years ago and likened its growth to that of the progress of the Christian Endeavors in the past twenty-five years. After the rally Mr. Shaw and visiting county and State officers were guests of the city union officers at a banquet at the Y.W.C.A. rooms, following which Mr. Shaw left for Santa Ana.

SEASHORE CITY JOTS.

On Saturday next, afternoon and evening, on the High School campus, the junior class will present a "society circus." Reports of advance rehearsals indicate that the event will be something new in amusement annals. Besides the main show there will be twenty side-shows, each and every one full of the strangest freaks never dreamed of even by Barnum. The affair is under the direction of Miss Grace Moody, one of the teachers, and the proceeds are to be used in financing the student body's expenses in the way of athletics and social events. In the morning there will be a parade in automobiles of the actorines, clowns and strange animals. At the close of the circus, will be given the usual select concert, in the shape of a modern minstrel show with new ideas.

On Tuesday, Garrett J. Bennink of this city will celebrate his 21st birthday. He is a carpenter and can be seen daily at his work with hammer and saw, as vigorous assany of his fellow-workmen. Every Sunday he walks to church, a mile from home. His life has been simple and he is confident his health and physical strength has been preserved because he never drank liquor or used tobacco in any form.

At the recent international convention of Christian churches at Buffalo, Rev. E. W. Thornton of this city was elected vice-president of the International Missionary Societies.

M. G. McCaslin of this city, the Prohibition candidate for Attorney General, has been challenged to joint debate by George Downing, Socialist candidate for the same office. McCaslin says he will accept after his removal to Whittier.

The Long Beach center of the University Extension courses has entered upon its fourth year and has arranged for twelve lectures by Prof. F. M. Clapp of Yale on the "Elizabethan Period of England." Two lectures will be given each month at the High School auditorium.

On Wednesday evening the Long Beach Merchants' and Manufacturers' Association will give their first banquet and smoker. Representatives of similar bodies from neighboring cities will be present. Efforts will be made to organize a central association.

The second annual military ball of Co. H, Seventh Regiment, will be given at the auditorium, Saturday evening, November 3. Gen. Robert Wankowski of the First Brigade has been asked to lead the grand march.

The High School Debating League will begin the winter season November 16. Long Beach will open with Los Angeles Polytechnic and the question submitted by the local High School is "Resolved, that the proposed consolidation of Los Angeles with outlying Coast towns would be mutually beneficial."

Cadet Ybarre, arrested last week for alleged illegal sale of liquor at his winery, on the north city limits, will be tried before Justice Brayton, November 7.

Property owners on Atlantic avenue have deeded to the city ten feet on each side between Tenth and Anaheim, making that thoroughfare 100 feet wide. The roadway is to be improved with macadam and asphaltum.

The month of October has shown a big slump in building operations and the total to date is far below the average for two years past. Building Inspector Newcomb is of the opinion that the increased cost of lumber and other material is directly responsible. Contractors say that it costs one-third more to build a house than two months ago.

The Women's Foreign Mission of the First Methodist Episcopal Church has elected new officers: President, Mrs. J. D. Chaffee; vice-presidents, Mrs. Will Betts, Mrs. C. C. Meeder; secretaries, Mrs. Lewis Curts, Miss F. W. Stevens and Mrs. J. J. Morgan.

The third annual boys' conference of the Y.M.C.A. of the State will be held in Long Beach, beginning Friday evening, November 30, closing Sunday evening, December 2. The convention will be held in the new association building.

SHOT IN THIGH.

William Chappelow of Duarte Hit by Glancing Bullet—Death of Miss Davies.

MONROVIA, Oct. 21.—William Chappelow, a landscape gardener of Duarte, was painfully injured by a bullet from a 22-caliber rifle this morning. His neighbor, George Zimmerman, was shooting at a target on a post and the bullet glanced and struck Chappelow in the thigh. The bullet has not been located.

After a few hours of illness, Miss Daisy Davies, the daughter of Mr. and Mrs. William Davies, died this morning at 10:30 o'clock at her home on White Oak avenue. She was a young woman of sweet character, and her death came as a shock to many friends. Her mother is now in the East. She will reach Monrovia next Sunday, and the funeral will be delayed until then.

In a collision at the Fairyland Skating Rink Saturday evening, Mrs. Guy Dusenbury was thrown to the floor and a bone in her left wrist broken.

YACHT SUFFERS IN STORM.

Two Los Angeles Attorneys Are Nearly Wrecked by Hurricane. Make Port at Avalon.

AVALON, Oct. 21.—Dan Laubersheimer, W. T. Craig and Manuel Lavorinho, made a landing in the bay here, at 3 o'clock yesterday morning, after a trilling experience.

Laubersheimer and Craig, who are Los Angeles attorneys, purchased a yacht in San Francisco recently. It was being brought down to San Pedro, when it was caught in a storm off Santa Barbara and almost wrecked. One of the three men in the crew was knocked overboard by the boom and lost. The two men then ran the yacht into Gaviota.

Laubersheimer and Craig, with a Portuguese sailor, Lavorinho, went up to Gaviota to sail the boat to its destination. They left Santa Barbara at 9 o'clock Wednesday night. Thursday night they ran into a storm and Friday, when they were nearing Point Firmin light, the wind had increased to a hurricane, which carried away their jib sheet and the jib boom. Even the big anchors went overboard.

It was impossible to beat into San Pedro harbor, and the wind carried the boat to sea. Fortunately, the wind veered and the yacht made a landing in Avalon Bay.

EAST WHITTIER SALES.

EAST WHITTIER, Oct. 21.—The abundant harvest of fine fruit which this section has enjoyed for a number of years, is attracting people from the East, and realty is changing hands more rapidly than for some time. Among the sales here during the past week, have been the following: M. E. Hudson of Azusa to J. S. Todd of Whittier, twenty acres, set to full-bearing walnuts, consideration $18,000; C. May to Mrs. Anna E. Hensley, an eighteen-acre tract, price $9000; A. E. Bell to C. F. Garrison, five acres of vacant land, for $1125.

Pretty bungalows are being erected for Elmer Allen and Jess Burnett.

Harry Aiken has purchased the house in Whittier known as the Levi Mills property.

Members of the United Brethren sect has been holding a quarterly meeting all day today, at the home of J. Guerner, Presiding Elder Parks of Los Angeles being in charge of the services.

George Westhoff of Cincinnati, O., is a guest at the home of Edward Bickel and plans to locate in this section.

BITS OF VERSE.

Once in a While.

Once in a while the sun shines out,
And the arching skies are a perfect blue;
Once in a while, 'mid clouds of doubt,
Faith's fairest stars come peeping through;
Our paths lead down by the meadows fair
Where the sweetest blossoms nod and smile,
And we lay aside our cross of care,
Once in a while.

Once in a while within our own
We feel the hand of a steadfast friend;
Once in a while we feel the tone
Of love, with the heart's own voice to blend;
And the dearest of all our dreams come true,
And on life's way in a golden smile
Each thirsting flower is kissed with dew
Once in a while.

—[The Earth.

God's Country.

Sing me the song of the bit and spur—
The song of the smiling plain;
Blow me the breeze from the mountain-top,
And send me the Western rain.

Mine be the light of the Western stars—
My breath of the fir and pine,
Where youth and joy and love come back,
Like the taste of a rare old wine.

So here's to the song of the mountain stream,
To the shrill of the coyote's cry,
And may I wake in that Western land
'Stead o' Heaven—when I die.
—[Louise M. Smith in Portland Oregonian.

The Remedy.

I'd lost both sleep and appetite,
And felt by turns now dull, now light;

Nor months of Time, nor miles of Space,
Tho' freely taken, helped my case.

So Doctor Dewy Lips I sought,
And told her of the symptoms wrought;

And kneeling at her dainty feet,
Implored that she my ailment treat.

She queried soft, "Will none else do?"
I pled, "My only hope is you ——

"That you yourself prescribe." The elf,
Obedient, prescribed herself.
—[Edwin L. Sabin, in the Bohemian, for August.

Sonnet—to Good Character.

As unseen as the softest breeze e'er blown,
And yet as mighty as a river's flow,
Is that controlling power which sends a glow
From out the heart, where, as it were its throne,
It sits a king, to rule that life alone.
'Tis as a kingdom none can overthrow,
Tho' when by slandering tongue it is bro't low,
Will, as the grass when after it is mown
And is revived by morn's refreshing dew,
Spring up again, and by that part which fell
Is made more fertile, and with strength anew
Grows onward, upward, until none can tell
It was cut down. Thus, constantly and true,
It serveth man till death—and all is well.

—[J. Darl Henderson.

The Weaker Sex.

"The weaker sex," they call them, but a mortal couldn't make,
In speaking of the womenfolks, a more profound mistake.
Those precious parcels made of smiles, of ribbons, tears and lace,
Have clearly proved themselves to be the 'Samsons' of the race.
Do you suppose that any man could keep me half the night
In some beshadowed hammock where mosquitoes fiercely bite,
And who, it mattered not how long he might prefer to stay,
Could press my hand so lightly I could never get away?
And where's the giant with the strength to make me walk and walk
About the park and babble forth the softest kind of talk,
And buy ice cream and lemonade and popcorn bars and such,
And then declare I had enjoyed the evening very much?
I know a tender 'clinging vine' who, by her winsome smiles,
Has made me, lazy as I am, walk several hundred miles.
I've stood outdoors on winter nights and waited for her when
I'd not have waited half so long for fifteen dozen men.
The women are the ones who rule this planet first and last;
They bind us in their mystic chains and hold us good and fast.
But, tho' we men are shackled slaves, we naturally agree
We'll never do a single thing to make them set us free.
—[Good Housekeeping.

HUMOR FROM FRANCE.

Healthy.

Visitor: You say that the climate here is the healthiest in the country.

Native: Yes, sir, our climate certainly has wonderful life-giving properties. Here's an excellent proof. Last summer there were fifteen attempts at suicide. Well, fourteen of them were fruitless.—[Bon Vivant.

A Born Strategist.

Captain (conducting examination:) Supposing you were leading a detachment across a bare plain and you were suddenly attacked by the enemy, how would you make up for the absence of cover?

Sergeant: I should place my men one behind the other.—[Journal Amusant.

Excellent Test.

Marcelle: I've been taking music lessons for the last six months and it's my intention to invite all my friends to a concert at which I shall appear.

Angele: Well, that will be an excellent way of ascertaining the exact number of your true friends.—[Rire.

Emancipation.

Daughter: I shall do just as I please. You seem to forget that I am 21 today.

Old-fashioned Parent: I don't see any change in you at all. You're not going to make me believe that you've come of age like that all at once, from one day to another.—[Journal Amusant.

The Way to Put It.

"Yes, my dear boy, I've come into my uncle's fortune. He may not have made it in a very honest way, but no matter, I'm now a very rich man."

"You may thank your stars that you came into the world after your uncle."

"No, no. That's a mere detail. The important point is that he should have left the world before me."—[Gil Blas.

A Governor Squelched.

George Hoadley, formerly Governor of Ohio, says that the hardest setting down he ever experienced fell to him while campaigning in his own State. Tired and out of sorts, he arrived at a little town one evening and went to the only hotel in the place. The proprietor stood coatless behind a little desk smoking a corncob pipe. After Mr. Hoadly registered his host said: "Take yer grip up to No. 10, down at the far end of the hall." With some exasperation the State's Chief Executive said: "I am George Hoadly, Governor of Ohio." The man looked him over calmly and replied: "Well, what d'ye want me to do—kiss ye?" The Governor went meekly to bed.

To Make Hens Lay.

State Senator Butt of Arkansas told Representative De Rossitt of how he had given morphine to a pointer pup and then watched the animal's antics during the ensuing "pipe dream." Mr. Rossit, who is noted as one of the most voracious men in the State, chimed in by telling that some months ago he needed quinine at home one day. He mixed some of the drug with molasses, rolled it into pills and left them on a doorstep to dry. While his back was turned a chicken gobbled up a few of the pills. "Since then," said the narrator seriously, "that hen has been laying two eggs a day, and they are better than any chill tonic on the market. I keep that hen dose, I do."

A Mountain Lion Killer.

It is not generally known that the government has in its employ a man who does nothing all the year round but kill mountain lions. John Goff is the man and he ranges the Rocky Mountains from Canada to Colorado, but chiefly in Wyoming, where the lions reach their greatest size and ferocity. Goff was appointed to his position about a year ago. The President is personally acquainted with him, Goff having been Mr. Roosevelt's guide on a hunting trip two years ago. He has two assistants and the three men have killed several hundred of the marauding brutes.

Man's Possibilities.

German scientists announce that the material for a man weighing 150 pounds can be found in the white and yolk of 1200 hen eggs. Reduced to a fluid the average man would yield seventy-eight cubic meters of illuminating gas, and hydrogen enough to fill a balloon capable of lifting 155 pounds. The normal human body has in it the iron needed to make seven large nails, the fat for fourteen pounds of candles, the carbon for sixty-four gross of crayons, and phosphorus enough for 820,000 matches. Out of it can be obtained besides twenty coffee spoons of salt, fifty lumps of sugar and forty-two liters of water.

The New Overcoat
has that beauty and smartness of style which must be seen to be appreciated
$15 to $35
THE SCOTT SYSTEM FINE CLOTHING
SCOTT BROS.
425-427 South Spring

For a "square deal in hay" you have only to consult us. We give actual scale weight—QUALITY — and prompt delivery. Our strong specialty is Orange Brand Hay, the choicest hay in the State. Costs no more than ordinary hay.
NICHOLLS-HAMMELL CO., 1128-40 San Pedro Street.
Home Ex. 969. Broadway 4011.

JEFFERSON ST. PARK
On West Jefferson and Arlington sts. Lots $75 and up. Easy terms.
BEN. N. POWERS, 234 Byrne Bldg.
ARTHUR W. KINNEY CO., 119 Merchants' Trust Bldg.
G. G. JOHNSON, 204-5 Byrne Bldg.
THE FINEST MODERATE PRICE TRACT IN LOS ANGELES.

J. Frank Bowen
subdivider of the fifteen big tracts.
Lots $450 up.
439-40-41 Douglas Building, Both Phones 2472.

Forest Heights Tract
End of Brooklyn-avenue car line. Choice close-in residence subdivision, on high ground. $425 and up. Terms.
A. B. C. CO., Tract Agents, Boyle 1102.
STONE & BLADES, Owners, 114 Henne Bldg.

THE McCARTHY CO. INCORPORATED
GREATER Los Angeles TRACT
Best All the Year
MAIN OFFICE 203 N. BROADWAY

Real Estate
BUY, SELL AND EXCHANGE. See their Springdale Tract.
McDONALD & STOTT COMPANY, 309 to 317 Lankershim Bldg.

BREATHE PURE AIR.
MONROVIA
The loveliest dwelling place in Southern California. Quick car service. All conveniences.

Moneta Ave. Square
Lots $450 and up. Easy terms.
GEO. C. PECKHAM & CO., 1104-5-6 Union Trust Bldg. Main 3221; Home 5373.

SAN FRANCISCO
Needs Fireproof Building Material. Money in Supplying This Demand. For particulars see
W. G. YOUNG & CO. 171 Union Trust Building.

West Hollywood
Lots for sale From $450 up on monthly payments.
C. A Sumner & Co.
214 L. A. Trust Building, Co. [illegible]

POMONA
Have several good buys in Pomona Subdivision Property. Better pick them up.
J. A FITCH Pomona, Cal.
371 WEST SECOND ST. Both Phones

Beverly Hills
Percy H. Clark Co.
311-312 H. W. Hellman Bldg.

University Place
"The New Southwest."
Large lots.....$650 up.
PIONEER INVESTMENT & TRUST CO.,
707-8-9-10 Grant Bldg.
Main 1583; Home Ex. 277.

Suits to Order, $15.00
SCOTCH TAILORS
330 S. Spring St.

"Better Values Than Ever"
New Fall Suits
$15
Kahn's 457 So. Broadway

Special Tract Directory.

Vermont Avenue Square
The Southwest corner Vermont and Vernon Avenues. The largest and choicest subdivision in the southwest.
Large Lots $650 and Up
S. J. White & Co., 416-417 Huntington Bldg. Leo. J. Maguire & Co. 336-8 F. P. Fay Bldg. Wright & Callender Co 319-323 S. Hill St. Fox & Wilson, 403 F. P. Fay Bldg.

A Gift
of an interesting booklet on Monte Christo, well illustrated. Call on, or write to us.
WINTON McLEOD CO. 330 So. Hill St.

"For Bungalow Sites"
In "Vermont and Melrose Ave. Tract." See
E. A. FORRESTER & SONS, INC., 342-3-4 Douglas Bldg.

"FORTUNES IN LOS ANGELES REALTY"
BUY BUSINESS PROPERTY
WRIGHT AND CALLENDER CO.
319 S. HILL ST.

Del Mar Tra
Big Profits If You Get in
B. I. HENDERSON,
330-331 O. T. Johnson Bldg. Broadway 4121

JOHN S. JOHNSON
Eagle Rock Valley Tr
210-12 Trust Building, Second and Spring Sts.
Home 8330

Main Street South Park Tr
Moneta avenue car runs through
Only $500 and up.
F. D. PARKER CO., Orpheum Theater Bldg.
THE BURCK-GWYN
108 S. Broadway

Boulevard Heigh
The greatest View Tract
Los Angeles.
McGARVIN & BRONSON
308 H. W. Hellman Bldg.

LAWNDALE
On the Redondo Electric Line, 8 miles from Los Angeles.
LOTS AND HALF ACRE
Homes, Manufactories, Chicken Ran
E. L. HOPPER & SON, Owners
Laughlin Bldg. Home 1907, Main

Only $50 and
LOTS AT WATTS
$1 Down, $1 a Week. No Interest.
Free Tickets at our Office.
S. B. HILL, Selling Agt.
103 West Sixth St.

Salt Lake R.R. Tr
adjoining the Salt Lake R. R. Yards
Intended for Industrial Tracts
Lots $1000 and up. Easy Terms
Strong & Dickinson

HOLLYWOO
VALLEY VIEW TRACT and Hollywood PARK, West Hollywood. Cottages and Homes. Lots $250 and up.
Reached by 2 car lines.
C. H. Lippincott & Co.
315 Union Trust Bldg.

Miramonte Pa
An extension of the widely universally popular
Miramonte Tra
Same Advantages—same
RUFUS P. SPALDING, W. Hellman Building. Main 6461, Sunset Main 3554.

Pomona Pro
See us before buying. finer bargains. MORRIS CO., 686 Pacific Electric 7302 or Main 2302.

S. Vermont Ave Tr
Lots 50x143 feet—$35 lines. 20 minutes out. Substantial improvements.
ROBT. MITCHELL OWNERS
508 SOUTH BROADW

Moneta Par
Large Lots $350
Free Ticke
Grider-Woolma
110 South Broad

ALHAMBRA
Buy a Lot on Bo
HIDALGO AVENU
Grand Boulevard on car li tickets of T. Wiesendanger, Broadway.

For Sale---
Eagle Rock Valley
Sycamore Glen
Lots average 50x150; prices $250 to $500; terms are $10 down and $5 per month per cent. interest.
CRITES, MYERS & [illegible]
107 S. Avenue 61 (Garvanza P.O.)

NAPLES
A. M. & A. C. Parsons
SOLE AGENTS.
Pacific Electric Bldg. Main 1886.

Inner Harbor Tra
LOTS $250 TO $500
Butters & Paul Investment Co.
108 East First St. Long Beach, Cal.

Half Acres $27
$10 down, $10 monthly.
Free water, sandy loam soil.
Three car lines.
Emil Firth 415 Laughlin Bldg. Main 2343.

We make a specialty of
ACREAGE PROPER
with water.
See Us Before You Buy.
F. H. BROOKS COMPANY.
215-216 Courier Bldg. 212 W. Third

Ramona Acres
Acres home sites $125 up. 15 minutes to business center. Graded streets sidewalks, gas, electric telephones
EMERSON REALTY CO. 301-308 Delta Building

Our Rental Department for business locations has on its list the place you want.
Robt. Marsh & C
Main Corridor—Ground Floor H. W. Hellman Building Both Phones Ex. 178

Your Bank Account Pleas
Just why are you keeping it where you are? Did you ever come to see us? Maybe we can make it worth your while to keep it here.
AMERICAN BANK AND TRUST COMPANY
PASADENA, CALIFORNIA

ract Directory.

Del Mar Tra
Big Profits If You Get In Qu
B. I. HENDERSON,
330-331 O. T. Johnson Bldg
Broadway 4321

JOHN S. JOHNSTON CO.
Eagle Rock Valley Tra
210-12 Trust Building
Second and Spring Stree
Home 8330

Main Street South Park Trac
Moneta avenue car runs through
Only $500 and up.
F. D. PARKER CO.,
Orpheum Theater Bldg.
THE BURCK-GWYNN
106 S. Broadway

Boulevard Height
The greatest View Tract
Los Angeles.
McGARVIN & BRONSON CO.
308 H. W. Hellman Bldg.

LAWNDALE
On the Redondo Electric Line, 25 min
from Los Angeles.
LOTS AND HALF ACRES
Homes, Manufactories, Chicken Ran
E. L. HOPPER & SON, Owners,
Laughlin Bldg. Home 1961, Main

Only $50 and U
LOTS AT WATTS
$5 Down, $1 a Week. No Interest, No
Free Tickets at our Office.
S. B. HILL, Selling Agent,
103 West Sixth S

Salt Lake R.R. Trac
adjoining the Salt Lake R. R. Yards.
Intended for Industrial Property.
Lots $1000 and up. Easy Terms.
Strong & Dickinson

HOLLYWOOD
VALLEY VIEW TRACT and HACIEN
PARK, West Hollywood. Oranges and
cots. Lots $500 and up.
Reached by 3 car lines.
C. H. Lippincott & Co.,
915 Union Trust Bldg.

Miramonte Par
An extension of the widely-known an
universally popular
Miramonte Tract
Same Advantages—same improvement
RUFUS P. SPALDING, Owner, 308
W. Hellman Building. Phone
5961, Sunset Main 3004.

Pomona Property
See us before buying. We have some
fine bargains. MORRIS R. WILSON
CO., 686 Pacific Electric Bldg.
7303 or Main 2302.

S. Vermont Ave. Tra
Lots 50x143 feet—$550—on 2
lines. 20 minutes out. Easy t
Substantial improvements.
ROBT. MITCHELL CO.
OWNERS
508 SOUTH BROADWAY

Moneta Park
Large Lots $350 to $850
Free Tickets
Grider-Woolner Co.
119 South Broadway

ALHAMBRA
Buy a Lot on Beautiful
HIDALGO AVENUE
Grand Boulevard on car line.
tickets of T. Wiesendanger, 207
Broadway.

For Sale---
Eagle Rock Valley
Sycamore Glen
Lots average $ix150; prices are from $
$500; terms are $10 down and $5 per
per cent. interest.
CRITES, MYERS & KULL,
107 S. Avenue 64 (Garvanza P.O.

NAPLES
A. M. & A. C. Parsons,
SOLE AGENTS.
Pacific Electric Bldg. Ground Fl
Main 1866. Home Phone

Inner Harbor Tract
LOTS $250 TO $500
Butters & Paul Investment Co., In
108 East First St., Long Beach, Ca

Half Acres $27
$10 down, $10 monthly.
Free water, sandy loam soil.
Three car lines.
Emil Firth 415 Laughlin Bldg
Main 2543. Home

We make a specialty of
ACREAGE PROPERT
with water.
See Us Before You Buy.
F. H. BROOKS COMPANY.
215-216 Courier Bldg. 212 W. Third S

Ramona Acres
Acres home sites $835 up. 15 minutes fr
business center. Graded streets sidewa
gas, electric telephones
EMERSON REALTY CO.
301-302 Delta Building

Our Rental Department
for business locations has on its list
place you want.
Robt. Marsh & C
Main Corridor—Ground Floor
H. W. Hellman Building
Both Phones Ex. 175

count Pleas
ou are? Did you ever come in
orth your while to keep it here.
D TRUST COMPANY
ALIFORNIA

"South of the Tehachepi"—Neighboring Counties.

NEWS REPORTS FROM CORRESPONDENTS OF THE TIMES.

TO ACT QUEERLY ON THE MOUNT.

...HING IN BITING WIND UP AT FLY CAMP.

San Bernardino County Teamster ... Young Couple in Heights ... Clad and Hatless and ... Against Storm—Moun... and Pines God's Temples.

SAN BERNARDINO, Oct. 21.—In the ... mane couple wandering at ... among the San Bernardino Moun... a man and wife, religious ..., who have sought the solitudes ... their souls for the sins of ...

Deputy George Speed met the ... couple near Fly Camp yester... afternoon. The wind was blow... a hurricane, it was piercing cold, ... two people, a tall young man ... appearance, and a frail, beauti... woman, almost a child, were strug... against the storm, hatless, and ... dressed suitably for the ...

They had last seen the couple two weeks ... kneeling at prayer in an isolated ... near Little Bear Valley. He ... also learned from the campers ... that the couple had paid ... visits to the locality during ... They always were hat... sometimes without shoes, and ... communicative.

The stageway teamster offered the girl ... blanket to protect her from ... biting wind. Her companion ... for her, refusing the tender, ... thanking the teamster for his ... The latter questioned the ... to learn that they frequently ... from high altitudes from this ... walking the entire distance, ... only carrying provisions. ... did all the talking. Speed ... his companion seemed rather ... or confused. The strange ... claimed that they seek the ... to worship.

... is all in the churches, struc... made by man's own hands. His ... in these mountains and these ... places, which of old time have ... monuments to His greatness. ... coming again soon, and the ... which vain man has reared ... wiped out and mingled with ... elements of other worldly build... and the fanatic.

... not that argument was use... or drove on. He had not ... when he heard his name ... and looking back, he saw the ... couple standing on the moun... the wind whipping their gar... and above the storm's fury ... heard the words, shouted by the ...

... their lamp trimmed and burn... ... you know not at what hour ... cometh."

... peculiar couple is can only ... Several months ago a ... of Redlands, named Hume... notoriety by his strange ... He was desperately ... young girl, who followed ... pilgrimages. He was ... until he consented to marry ... Since then Redlands people ... track of the couple.

... mountain bridegroom ... Redlands man is not ... friends of the couple are now ... story.

...EST KILLS BOY.

... lands, a nine-year-old son ... Edwards, was shot and in... ... near here today by an ... named Torres.

... with two other Indian ... and 9, respectively, were ... Lytle Creek Wash. The ... was sitting resting while ... was playing soldier ... rifle. The firearm was ... discharged and the shot ... young Roberds's head.

... frightened, the other three ... to drag the body into ... had moved it only four ... when they informed the ... dead boy.

... Torres and his companions ... held in jail pending an investi... The Sheriff says he does not ... any criminal complaint will ... against them, but he is hold... merely as a precaution.

... Torres family is one of the ... of the community.

...IL BREAKERS FAIL.

... attempt to break into the jail ... rescue and liberate a prisoner, ... had been arrested by Deputy ... Matthews, as a suspicious char... was made Friday night and dis... yesterday morning. The ... gang had attacked the jail ... with crow bars, hammers and ... pistols. All the damage was a ... dent, and it required three ... on the part of the officers ... the prisoner from the jail. ... refused to make any statement ... the efforts of his friends, ... finally had worked all night. ... morning when morning was break...

...NS IN GORY FIGHT.

... fight between two In... occurred in the City Jail last ... two red men had been ar... for intoxication. At a late hour ... officers arrested another Indian, ... and placed him at the jail with him ... were horrified to see the two pris... prostrate on the floor, both cov... with blood and gripping each ... by the neck. They had ... grown too exhausted to stand, ... had fastened their hands ... each other's necks in vice-like ... on the floor and walls resem... a slaughter pen.

... H. Oliver, a prominent resi... of Rialto, died at his home there ... Friday after a brief attack of heart ... trouble. He was taken ill two weeks ... and was supposed to be on the ... road to recovery. The funeral will be ... held this afternoon in the Con... Church of Rialto.

... Coroner Pitman was called to Bar... Tuesday morning to investigate a case ... a man had been killed by a ... train on the Salt Lake road, ... Colton. Both his legs were cut ... and he died soon after.

...AINS LATE AT COLTON.

Wind Drifts Sand Upon the Tracks—Grip Thief Is Arrested.

... Oct. 21.—Nearly all the ... Pacific trains have been de... during the past two days, by ... sand blown over the tracks ... Colton and Cucamonga by a ... wind. The wind has been ac... by a marked drop in tem...

... Citrus Fruit Exchange at a ... meeting, Friday evening, ac... the resignation of I. W. Brink ... manager and secretary. E. B. Wil... was elected secretary and W. ... manager and foreman. ... Andrews, who was arrested by ... Deputy Sheriff James Adkins on ... charge of grand larceny, was tried ... Justice Hanna Saturday and ... fined thirty days in the County ... Andrews appropriated two ... belonging to D. M. Baldwin of ... Mowry Company at the ... Pacific depot, and had ... boarded a train for Beaumont, when he was arrested.

Misses Mabel and Irene Myers arrived today from Rincon, N. M., to spend the winter and attend the Colton High School.

Miss Margaret Clark is expected soon from St. Joseph, Mo. She will visit her brother, Harvey Clark.

Myers Solomon and Frank Warnick have returned from San Francisco.

Mrs. Seth Hartley is visiting Los Angeles relatives.

Mrs. L. M. Jackson left, today, for her future home in Ely, Nev.

Mr. and Mrs. J. M. Case of Huntington Beach, are guests of Colton relatives.

BEAN CROP IN VENTURA.

County Output for Season Expected to Be Seven Hundred Thousand Sacks.

VENTURA, Oct. 21.—There are still a great many beans unthreshed in this county, but another fortnight, with a continuation of good drying weather, will see the crop all in sacks and in the warehouse. Last week 23,333 sacks were carted to the Oxnard warehouse alone, making in all 70,000 sacks for that point. Reports of great storage comes from the warehouses at El Rio, Montalvo, Saticoy, Camarillo, Somis, Moorpark, Hueneme, Ventura and Santa Paula. Seven hundred thousand sacks are figured on for the output of the season, which will be a record-breaker. The crop is valued at $2,500,000. The price may go materially beyond the present rate before the selling season is over.

The lima bean crop is a cheap one to grow. It is figured that the straw from the beans, formerly a waste, will now pay the expense of harvesting. It is excellent feed for cows, and is baled and sold as hay. Cows show a wonderful increase of milk and butter with bean straw as food.

Yesterday Dr. and Mrs. Youngiove, well known and highly respected people of this city, quietly celebrated their fiftieth wedding anniversary. Many friends dropped in to wish them well and congratulate them. They were married October 20, 1856, in Monroe, Wis. They located at once as pioneers in the then wild and unsettled portion of Southwestern Minnesota. In 1892 they moved to California.

The Rathbone Sisters last evening held a pleasant reception at their hall. The evening was given over to a fine programme, including dancing and refreshments. Those taking part in the programme were Miss Effie Bartlett, piano solo; Prof. Sansome, French horn solo; Miss Alice Day of Oxnard, vocal solo; Mrs. Sansome, piano solo; Ernest Jones, vocal solo; Mrs. E. M. Elliott, reading; vocal duet, Hill sisters.

Mrs. J. C. Brewster, wife of a well-known photographer and a pioneer resident of this city, died at her home here, this morning, after a short illness. The funeral will take place at the Presbyterian Church, Tuesday afternoon.

FIRE CAUSES DEATH.

Home of Mrs. Valdez Burns and She Suffers in the Flames—Santa Barbara Polo News.

SANTA BARBARA, Oct. 21.—Mrs. Valdine Valdez, an old Spanish resident of the city, aged 50 years, died at an early hour this morning at the Cottage Hospital. Shortly after 9 o'clock last night her home, a two-story dwelling on Montecito near Laguna street, was discovered on fire, and the woman's face and hands were badly burned. It is supposed that the overturning of a lamp caused the fire. Mrs. Valdez leaves two sons, neither of whom is a resident of this city. The funeral will be held from Rickett's undertaking parlors tomorrow.

SANTA BARBARA NOTES.

The Santa Barbara County Polo Club has sent a challenge to the Los Angeles Polo Club for a game in this city, on Thanksgiving Day. As yet no answer has been received. The players of Los Angeles have smarted under the continued defeats and are anxious to again try conclusions with the Santa Barbara players.

Capt. John Birmingham of San Francisco, United States inspector of steam and sailing vessels for the first district, accompanied by L. T. Mayham of San Francisco, is here to inspect the small craft of this harbor. According to a new ruling of the Treasury Department of the United States, masters of small craft, who run boats here, must take out a license and register. There is a penalty of $500 for violation of the law.

SANTA PAULA GOES DRY.

Saloon Licenses Expire and Thirsty People Receive No Consideration. "Antis" Happy.

SANTA PAULA, Oct. 21.—Last night saw the ending of the saloons in Santa Paula. The people of this town, in April last, and by a close vote, downed the saloon element, but the time of the running of the licenses did not expire until last night. The "antis" of the town are happy over the outlook. On the other hand, the fellows who "must have it," are said to be laying in a big stock of drinkable things. It is said that barbecues and picnics will become popular in the shady nooks and cañons near by, and, anyway, if the worst comes to the worst, they can board a train for Los Angeles, or some other metropolis where the "rights of man" are considered.

There have been for a long time but two saloons in the town of Santa Paula, both owned by men who have large property interests in the town. Their friends make the assertion that prohobition will not continue long.

SANTA PAULA DOTS.

Mr. and Mrs. John Binns were surprised last night when a number of their friends dropped in upon them to tell them that it was the twenty-fourth anniversary of their wedding.

Merton Barnes of Ventura avenue is ill at his home.

ANAHEIM NOTES.

ANAHEIM, Oct. 21.—F. Conrad, who has been arrested a number of times on charges of selling liquor without a license, was again taken in custody yesterday on a similar complaint. He says he will fight the case if it is pushed, as he had permission from the city to sell without a license.

The association yesterday shipped its first carload of walnuts for the season from Loara and will move a carload a day during the next month. The first car goes to Washington, D. C.

About thirty members of the Apollo Club met with Mrs. Welborn Wallop yesterday afternoon.

The marriage of James Jones and Mrs. Ramella is announced. Both are pioneer settlers here and aged about 50.

A good roads club has been organized here with nearly fifty members. Peter Weisel is president; G. E. Dutton, vice-president; H. K. Krick, secretary.

Mrs. Harry Dyer has returned from an extended visit to Denver, where she was called on account of the illness of her sister.

IS SLAIN IN A BITTER FEUD.

BULLET ENDS THE LIFE OF A CHOLO IN OXNARD.

Quarrel Between Spanish and Mexicans Is Followed by Blood Letting—Tragedy Occurs in Front of House of City Marshal, Who Arrests Alleged Slayer.

[BY DIRECT WIRE TO THE TIMES.]

OXNARD, Oct. 21.—[Exclusive Dispatch.] A Spanish-Mexican feud led to the fatal shooting early this morning of Pedro Martel, a cholo. Garcia Corona, the alleged slayer, is in jail.

It happened at 1 a.m. in front of the house of City Marshal Kelly. Martel was shot and died almost instantly. The Marshal was not at home, but he arrived within a short time and placed Corona under arrest.

Corona denied having shot Martel, but the Marshal found a revolver on the prisoner. This and other evidence against him remains to be explained by the defendant.

The shooting occurred after a dance, at which bad blood had been in evidence and where enmity between the Spaniards and the Mexicans had been apparent. Corona is a Spaniard. Martel was a Mexican.

After the killing the Mexicans were aroused and they threatened to lynch Corona. It was deemed best to take the prisoner to the County Jail in Ventura, which was done.

RIVERSIDE HUNTERS HURT.

Four Victims of Guns Accidentally Discharged—Automobile Dealers to Meet.

RIVERSIDE, Oct. 21.—There has been a chapter of accidents in connection with the opening week of the hunting season. Fortunately none of them has proved fatal, but the doctors have had a busy time picking out birdshot and dressing powder burns resulting from the premature discharge of guns.

Albert Ford, son of Oscar Ford, City Trustee, while hunting near Prenda, yesterday afternoon, received a stray shot in one of his eyes, destroying the sight. The injured boy has been taken to Los Angeles, where the eye will be removed and a glass one substituted.

Another of yesterday's victims was A. J. Stalder. He was out with three friends on a hunting trip, near Pealey station, when, in driving through the brush, his gun was accidentally discharged and the contents lodged in his left arm. The wound was not serious.

R. G. Dow, timekeeper for the California Construction Company at the quarries near Prenda, has been temporarily disabled by the accidental discharge of his gun. He was riding in a cart with the stock of his gun on the slats in the bottom. A rut in the road jarred the firearm down between the cracks, and as it slipped, the trigger caught. The muscles of his left arm were badly lacerated, but he has recovered sufficiently to return to his home in Los Angeles.

Still another victim is Charles Vollmar, the young son of George Vollmar. His eye was painfully injured by the discharge of an air gun.

A meeting of all the automobile dealers in Riverside will be held Monday night, to decide whether the Box Springs hill climb on Thanksgiving Day shall be held under the auspices of the Los Angeles Dealers' Association or independently by the local dealers. If the former is agreed upon, a delegation of local autoists will go to Los Angeles, Tuesday, to attend the regular meeting of that association and complete arrangements for the climb.

After making all arrangements for the capture of the murderers of Gottlub Anschutz, Sheriff Coburn and Marshal Shaw have returned to Riverside from Lower California, where the suspected criminals are located. There has been some delay in taking the men, owing to the fact that they are across the line and requisition papers are necessary. The officers are certain they are on the trail of the right parties.

At the annual meeting of the Casa Blanca Lawn Tennis Club, it was decided to hold a midwinter tournament and invite the best players available. The old board of directors was re-elected. The members of the board are: A. H. Halsted, president; B. B. Wright, vice-president; P. A. Crump, secretary; C. H. Coulson, treasurer; R. M. Irving, E. W. Trevelyan and Franklin J. Hall.

SAN DIEGO RALLIES.

SAN DIEGO, Oct. 21.—Three more Republican rallies are to be held here. United States Senator Perkins will speak on October 29 and United States Senator Flint will speak at a later date.

ALASKA'S STORY LIKE A ROMANCE.

MINING INDUSTRY FLOURISHED IN PAST DECADE.

Value of Annual Output Increased Over Twelve Millions of Dollars in Ten Years, According to the Official Statistics—Great Reduction in Mining Companies.

[BY THE ASSOCIATED PRESS—P.M.]

WASHINGTON, Oct. 21.—No romance is keener than the story of the mining industry in Alaska during the last decade.

It is estimated roughly by the increase in the value of its anual output from $2,400,000 in 1895, to more than $15,000,000 in 1905.

The gold production of 1905, according to reports of the United States Geological Survey, was increased by 60 per cent. over 1904.

An important fact in the advance of Alaska's mineral industry during the last decade, says the report, is the great reduction in mining companies that has taken place during this period.

ANOTHER MEXICAN SENSATION.

MEXICO CITY, Oct. 21.—A sensation was caused today by the announcement that voluminous documents have been presented to Congress formally accusing Rafael Isbel, Governor of the State of Sonora, of being responsible for the violation of territorial rights. The accusation refers to the entrance on Mexican soil of Arizona rangers, alleged to have been in the Governor's convoy at the time of the Cananea riots. The exact terms of the accusing documents are not yet known.

HE'S SURPRISED AT THE "NEWS."

SILVEIRA ARRIVES IN CARACAS WITH MUCH BAGGAGE.

Fugitive Tells the Powerful Cattle Kings That He Is in Venezuela to "Restore His Health"—Says He Left Firm Solvent—Backs Away from Charges Against Himself

[BY DIRECT WIRE TO THE TIMES.]

CARACAS (Via Willemstad) Oct. 21.—[Exclusive Dispatch.] Manuel Silveira, who is well known here because of his cattle business, accompanied by his family, and bringing large quantity of baggage, arrived here October 10, from Puerto Cabello. There is with him also an employé named Pino.

Señor Silveira rented a house in a fashionable street, and was received splendidly by the powerful cattle kings. His friends are unconscious of the defalcations. The Carmelina was chartered only to bring Silveira here, and has returned to Havana without a cargo.

Silveira says he come to Venezuela primarily to restore his health, which is broken since his automobile accident, and that he left his firm solvent and with $1,500,000 assets to cover $700,000 owed to J. M. Ceballos & Co. He feigns surprise at the news of the failure and the charges against himself.

BULLS OFF WALL STREET.

TWO OF 'TOTHER KIND "DO" GAY OLD GOTHAM.

Explore New York Streets and Charge Street-Cars and Automobiles, in Every Case Winning the Conquest — Policeman Finally "Ropes 'Em With Clothesline.

[BY DIRECT WIRE TO THE TIMES.]

NEW YORK, Oct. 21.—[Exclusive Dispatch.] Peter Campbell and James Murray left Madison Square Garden at 1 o'clock this morning with two bulls, bound for Mount Vernon. Nearing the bridge they sought shelter from the rain and fell asleep. For a time the animals remained quiet. Then, frightened by a passing car, they broke the ropes that held them and started on an independent exploration.

In an hour and a half, during which they were at liberty, they charged street cars and automobiles, crossing the bridge, with impartiality. In every case the bulls came off victors. At length they rested in the middle of the bridge undisputed masters of the situation, as a long line of cars and vehicles on each side of the river evidenced.

At this point a policeman appeared with two lariats, improvised from a clothesline and succeeded in "roping" both bulls. They were led to the West One Hundred and Fiftieth-street station, where the charge of blocking the traffic was formally entered on the blotter.

HAILED GJOA AND EXPLORERS.

SAN FRANCISCANS HONORED THE NORTHWEST SEARCHERS.

Reception at Hotel St. Francis to Capt. Amundsen—Banquet Which the Governor Will Attend Arranged for Wednesday Night—Grand Cross of St. Olaf from King Haakon.

[BY THE ASSOCIATED PRESS—P.M.]

SAN FRANCISCO, Oct. 21.—Escorted by harbor craft of all kinds and surrounded by a flotilla of white-winged yachts, the staunch little Norwegian sloop Gjoa, with her intrepid commander, Capt. Roald Amundsen, and crew, was formally welcomed here today. The wharves were black with a throng of people eager for a glimpse of the famous Arctic explorer and the little vessel, the first to make the Northwest Passage.

This afternoon, a reception was tendered to Capt. Amundsen at the St. Francis Hotel, at which acting Mayor Gallagher, President Benjamin Ide Wheeler of the University of California and President David Starr Jordan of Stanford University were the principal speakers.

Wednesday night, a banquet will be given in honor of the Norwegian explorer, at which Gov. Pardee will be present.

Capt. Amundsen has received a cablegram from Prime Minister Michelsen of Norway, stating that King Haakon will decorate him with the grand cross of the St. Olaf Order, as an acknowledgement of his distinguished services. The decoration referred to by the Prime Minister is the highest honor within the gift of the Norwegian monarch, and with the exception of the Prime Minister, Capt. Amundsen is the only person who has received it during the present reign.

About a carload of samples and specimens of the animal and bird life and minerals discovered on the three years' voyage in the Far North will be shipped East.

Capt. Amundsen expects to be ready to start East next Thursday. On the way he will, by request, stop at Minneapolis, St. Paul, Chicago, Washington and Philadelphia, where he will speak briefly concerning his voyage.

ALCOHOL CONTROVERSY.

BALTIMORE, Oct. 21.—Large buyers of alcohol, distillers and others interested are preparing to fight by appeal to the Department of Justice at Washington and by Congressional action, if necessary, the recently-formed Distillers' Securities Company and the high price which, it is charged, that corporation intends to maintain for denatured alcohol.

DENOUNCES CONCORDAT.

MADRID, Oct. 21.—A note drawn up by Minister of Foreign Affairs Guilon, denouncing the Concordat of 1851 and inviting the Vatican to open negotiations for the conclusion of a new concordat, more in keeping with political ideas, will be presented to the Vatican today. The government is absolutely determined that the Asrociations Bill be passed, and its provisions carried out.

RUN INTO BY TRAIN.

TOLEDO (O.) Oct. 21.—An incoming Cincinnati, Cleveland and Dayton passenger train collided with a traction car at a crossing three miles west of the city tonight. One of the engine crew and two of the passengers were instantly killed and a dozen were injured.

High Grade Treatment

(If responsible you may pay when cured.)

Strictly Reliable Specialists

If you have a disease or weakness peculiar to the Pelvic region, your condition calls promptly for the best treatment the medical profession affords. Of this fact you must be thoroughly convinced when you stop to consider how many different doctors you have consulted, and how many bottles of worthless medicine you have taken. We have no fault to find with the man who employs such inferior treatment, for that is his privilege, but the money he thus expends would go far toward securing for him a cure that is safe, rapid and permanent. We have long studied and thoroughly mastered infirmities of this character—male pelvic diseases. Recently we have treated scores of stubborn cases, and not a single failure or unpleasant result has been reported to us. Other physicians may treat men, but we cure them, cure them to remain cured, and this fact we are prepared to prove to the entire satisfaction of any man sincerely interested. Our fees are as low as they can be consistent with high grade treatment.

By the latest and best methods we cure to remain cured, VARICOCELE, URETHRAL OBSTRUCTION, SPECIFIC BLOOD POISON, NERVO-VITAL DEBILITY, PROSTATIC, BLADDER and KIDNEY troubles, and all associate diseases and weaknesses, with their reflex complications.

We will give a guarantee to cure Special Diseases or refund money. CONSULTATION FREE AND INVITED. Write, if you cannot call. All correspondence strictly confidential and all replies sent in plain envelope.

Office Hours—9 a. m. to 5 p. m. Evenings, 6:30 to 8. Sundays, 9 a. m. to 12 noon.

DR. GREENE & CO.

254 South Broadway, Los Angeles. San Diego Office, Sixth and F, Hill Block. San Bernardino, 550 Third Street.

WEAK MEN

Let Me Guide You on Your Way to Regain Your Health and Renew Your Strength

Do you feel that you are not the man you once were? Do you feel tired in the morning and easily exhausted? Is your back weak? Is your memory failing? Do you have difficulty in fixing your thoughts? Are you losing ambition? If you have any or all of the above symptoms, you surely do not desire to remain so. Let me explain to you my method of rebuilding the vigor of man, and refer you to the thousands I have cured. I guarantee to cure all the Special Diseases of Men, such as Varicocele, Hydrocele, Stricture, Contracted Disorders, Contagious Blood Poison, Nervous Debility, etc.

Get Cured Now

It is not a question of whether you can be cured, but whether you will be cured. Don't wait until it is too late. The cure is absolutely certain. I cause no pain, and you need not be detained from your work for one day. I especially solicit those cases in which the many so-called treatments have failed or where money has been wasted on museum doctors, electric belts and other appliances.

Examination Free

I offer not only Free Consultation and Advice, but to every case that comes to me I will make a careful Examination and Diagnosis without charge. No ailing man should neglect this opportunity to get expert opinion about this trouble. If you cannot call, write for diagnosis chart. My offices are open all day from 9 a.m. to 8 p.m., and Sundays from 10 to 1.

DR. TAYLOR, The Leading Specialist.

You Pay When Well

What better proof or more sincere assurance can I offer than I am willing to wait for my fee until I effect a cure? Could I afford to make such an offer if I was not absolutely certain of curing every case I take?

DR. TAYLOR & CO.

305½ South Spring Street

Corner Third and Spring Streets - - Ramona Block

You Must Come to Us If You Expect To Be Cured

1 Brother Specialists FOR MEN ONLY. We cure varicocele, stricture, infectious and blood diseases to stay cured. WEAKNESS. Take the Beech cure (1906 discovery). Not used internally or locally. We are the first and only Specialists who have it and have the right to use it. It will give you strength, vigor and power.

BEECH'S VIGORINE Cures weakness and failure. Compounded and used only by us. In plain package by mail, $1. 6 for $5. Send for it. Men out of town, write.

HOURS: 9 to 12, 1 to 5, 7 to 8, daily; 9 to 1 Sundays.

Doctors Beech Bros.

125 to 224 Germain Building, 324 S. Spring. Opposite Orpheum, L. A.

LADIES

DR. CARTER'S MONTHLY REGULATOR

ALWAYS relieves the most obstinate Monthly Irregularities in a few hours.

It will not injure the most delicate woman and is POSITIVELY GUARANTEED in every case.

Ladies are cordially invited to call and consult free of charge, a regular licensed physician of 24 years' experience in treatment of Monthly Irregularities, Sterility, Change of Life, Cancer and all diseases peculiar to women, by improved methods, without resorting to painful and dangerous operations.

Consultation free and strictly confidential. Hours 9 a. m. to 8 p. m. Sundays 10 to 12 a. m.

DR. & MRS. CARTER

224 Mercantile Place, over 543 S. Spring Street Home Phone 9083, Main 4370

Men and Women All Diseases

$5

A Month Medicines Included.

We treat successfully Catarrh, Rheumatism, Female Weaknesses, Heart, Lung, Kidney and Bladder Disorders and all forms of chronic and nervous disorders. Consultation free. Office hours 9 a.m. to 1 p.m.

Dr. Martin & Co.

254 S. Broadway

Suite 18. Los Angeles, Cal.

Have You Met with Failure?

Many Men Have, Simply by Being Treated for Conditions They Did Not Have.

Experimenting is unsuccessful. It is experience that is necessary to accomplish good results. To know the cause and to be able to treat the condition scientifically, prompt and complete cures can be effected.

I CURE MEN

Soundly and Completely

In functional derangement of the reproductive system my treatment restores perfect physiological conditions and health throughout the organic system.

In some cases the cause has spent its force, and the evil effects remain in a chronic form. I permanently remove the cause of the weakness and in less time than is usually required to give temporary relief.

MY TREATMENT

For contracted diseases, stricture, urethral and bladder troubles is most effective, cleanly and perfect. I remove all sore-ness, inflammation and every vestige of poison from the system.

I CURE VARICOCELE

IN FOUR TO SIX DAYS.

This treatment is painless and the cure is complete. Also rectal, kidney, wasting, nervous conditions, the result of functional derangement.

DR. MORTON

214 SOUTH BROADWAY.

DR. HARRISON,

Treats Diseases of Men Successfully

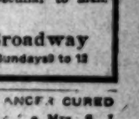

27 years' experience and 15 years in Los Angeles. Send for our folder explaining troubles peculiar to man. Sent free.

202½ South Broadway

Hours 9 to 4—7 to 8—Sundays 9 to 12

ANGER CURED

Mrs. S. J. Tidge Remedy. No knife. No plaster. Twenty years' experience. Mrs. Bridge is with J. C. Aldrich, M.D., 454 S. Spring St. Hours 10 to 4.

Our herbal remedies have cured American diseases for two generations.

FOO & WING HERB CO.,

908 South Olive Street, Los Angeles.

A. A. N.—Australian Aboriginal Remedy. Prof. Peter Maguire, who made so many marvelous cures in San Diego, Cal., with his celebrated Australian Aboriginal remedies, has located at Room 28, 346 W. Fifth St., Los Angeles. Sufferers from Kidney, Bladder, Liver, Spinal Diseases or Asthma are invited to call and look at testimonials from well known local people.

Ladies' Diseases and All Ailments Peculiar

To the sex scientifically treated, quickly and painlessly cured. Superfluous hair, moles, red veins, etc. removed forever, by an EXPERT. Consultation free and confidential.

Merrill Medical Institute Suite 6 296½ So. Broadway

DR. BURNER

..Temple of Health..

512 South Broadway

Take elevator to 4th floor. Office hours from 9 a. m. to 5 p. m.

Blood and Skin Diseases a Specialty

Rupture, Piles, Varicocele and Strictures Cured Without Cutting.

MELVIN E. SYKES, M. D., 423½ S. Spring. Grand Pacific Hotel.

Rupture

NO Knife used or time lost Pay until cured

Call and see testimonials in our office. Address FIDELITY RUPTURE CURE, 423½ S. Spring St., Los Angeles. Rooms 5 & 6. Hours 10 to 5 and 7 to 8.

RUPTURE DEFORMITIES

And other ailments absolutely corrected and cured by natural methods. Watch ad. in Sunday Magazine. Care of the Body Department. Adolph Pastor, 327 Mercantile Place. Home phone 1264.

THE CITY IN BRIEF

NEWS AND BUSINESS.

Child Study.

A meeting of the Child Study Circle of the Twenty-fourth-street school has been called for Tuesday afternoon. The annual election of officers is to take place.

Good Shepard Benefit.

For the benefit of the Home of the Good Shepherd the Ladies' Auxiliary of the Ancient Order of Hibernians will give the Irish drama, "The Shannon Boys," at the Dobinson Auditorium on November 20 and 21.

Church Dedications.

The new Catholic Church at Santa Maria was dedicated, yesterday, by Bishop Conaty. Today the bishop will dedicate the new church at Los Alamitos, and one week from today he will dedicate the new church at Santa Marguerita.

St. Patrick's Bazaar.

The ladies of St. Patrick's parish will hold a fair on Thursday, Friday and Saturday of this week, at Furlong Hall, Adams and Central avenue. There will be a half dozen booths and the usual fair attractions with many of the prominent ladies of the parish in charge.

Mud-slinging Hoodlums.

The gang of hoodlums which for weeks terrorized the district near the end of the Temple-street line are at work again. Mud and stones are hurled at passing street cars and lives are endangered. Efforts of the police to capture the miscreants caused them to go into hiding, but they have again resumed operations and are bolder than ever.

Weekly for Southwest.

Otis Hymer, who has managed the University Suburban, published by the Suburban Publishing Company, has resigned his position and it is understood he will soon establish a weekly paper devoted solely to the interests of the southwest. Many in this section favor such a paper, which will deal vigorously with local issues.

Pin Knocked Him Out.

While setting pins at the Maple Bowling Alley at Market and Main streets last night, Max Lang, a hostler living at No. 1015 South Figueroa street, was struck by a flying pin and an ugly wound was inflicted on his forehead. Lang went to the Receiving Hospital and was later assisted to his home.

Swan Unwelcome Visitor.

Most miserable is the lot of the handsome swan recently placed by the Park Commissioners in the lake at Echo Park. The lone white bird was not a welcome visitor to the other swans on the lake, and a constant warfare has been maintained against the stranger. Forth and back across the waters the bird has been driven until it has been forced to find refuge in a mud flat at the upper end of the park.

"Lights on" the Rule.

Warning lights must be snapped on by conductors on the Belt Line before passing the stretch of track on Bellevue avenue between Echo Park road and Edgeware road. Several times cars have started along the single track and collisions have been narrowly averted. The company rule that each conductor must flash the signal lights at the opposite end before entering the single track is being observed, and it is hoped all danger has thus been avoided. This particular piece of track is the most dangerous of any in the city.

BREVITIES.

J. W. Frey has moved his stock of mantels, grates, tiles and andirons to his warerooms at corner of Los Angeles and Twelfth streets, where can be seen the largest assortment of black and brass fireplace trimmings to be found in the United States at lowest prices.

Shoes are not dear if worth the price. W. H. Cummings Shoe Co., 4th and Broadway, won't cheapen quality because leather is higher.

Children's shoe store, 204 S. B'dway.

Furs. D. Bono, furrier, 212 S. B'way.

There are undelivered telegrams at the office of the Postal Telegraph Company for Miss Pearl Williams, Mrs. R. Workman, Mrs. E. Pothin, Miss Dolly Mason, Mrs. A. N. Inman, Bert Daniels, Dosch, A. F. Clayton, R. C. Ceviner, Oatline Bentley.

THE PERFUME CURE.

Different Scents for Different Physical Conditions—A Pleasant Theory.

A pennyworth of perfume is the latest discovery for the prevention of sunstroke, in London. It has been left for women to find the way to keep cool when the thermometer registers 87 deg. in the shade. While their male relatives partake of iced whiskey and soda or lager in the station bars, they cluster round the penny-in-the-slot scent machines.

"There is no doubt that perfume is the most refreshing antidote to the enervating effects of the heat wave," a West End perfumer said.

"There is a secret in the judicious use of perfumes which English women are gradually beginning to learn. But perfumes must be chosen with care. I can well imagine that the exotic fragrance of concentrated carnation might almost result in a fit of apoplexy."

The following is the general curative effect which various perfumes have on the health:

Rhine violet—Cures nervous irritability.

Parma violet—Cures neuralgic headache.

Wallflower—Cures drowsiness.

Eau de Cologne—Cures faintness.

Lavender water—Cures congested headache.

Hops and poppy—Induces sleep and pleasant dreams.

Carnation—Reviving effect, too stimulating for hot weather.

Lily-of-the-Valley—Quiets the nerves.

Hyacinth and Stephanotis—The effect of a Turkish bath.

Perfumed toilet vinegar—Good before a dance.

Did Not Visit It.

Prof. Brander Matthews, along with his belief in spelling reform, believes in short words and in simple constructions. The simplicity of his prose style as it is manifested in his interesting books is only equaled by its grace. Apropos of simplicity, Prof. Matthews said the other day: "In my youth I once passed the summer in the country. One of my friends, an elderly farm hand, visited New York during my country visit and on his return I said to him, employing a word needlessly complex and long: 'Well, Jabez, how did you like the metropolis?'

"'Wot say?' asked the old man.

"'How did you like the metropolis?' I repeated.

"'Twa'n't open,' said he."

Hamlet Was Mad.

Richard Mansfield at a dinner party in New York contributed an anecdote to the old question of the sanity of Hamlet.

"One morning in the West," he said, "I met a young friend of mine and asked him where he had been the night before.

"'I went,' my young friend replied, 'to see So-and-So's Hamlet.'

"'Ah, did you?' said I. 'Now, tell me—do you think Hamlet was mad?'

"'I certainly do,' said he. 'There wasn't $100 in the house.'"

MERCHANTS' NATIONAL BANK.

No Consolidation Proposed With Any Other Institution—False Rumors Set at Rest.

W. H. Holliday, cashier of the Merchants' National Bank, of which the late H. W. Hellman was president, states emphatically that there is no truth in the report circulated by the Evening Express to the effect that a consolidation of the Merchants' with some other national bank in Los Angeles is in prospect. The Merchants' National is a very strong bank, and will stand alone as in the past. There is not the slightest likelihood of any consolidation in this case.

MEXICAN STABBED IN FEUD.

Tells Police That He Was Making Way Out of Riotous Crowd When Man Cut Him.

During a riotous hand-to-hand fight betwen a crowd of cholos in a restaurant at No. 651 San Fernando street, last night, José Galindo attempted to murder Pedro Galindo, of No. 718 Breed street. The latter charges José with the attack, and says he was making his way out through the crowd of fighting Mexicans when José stole up behind him and sunk a stiletto into his left side. Pedro was sent to the Receiving Hospital. It is thought that he will recover.

From Pedro it was learned that a feud has existed betwen the members of his and José's families. Recently Pedro's brother became involved in trouble with José Galindo. Each young man has been expecting an attack from the other faction. Pedro says that last night they had been drinking with several other men, and that when the fight started he attempted to leave before he became involved.

Up to a late hour last night the police had made no arrests in the case.

FOUGHT WITH NEGRESS.

Because a negress had been striking her little sister, Miss Martha Martin, a 16-year-old white girl, became involved in a fight with the negress at Ninth and Santa Fé avenue last night. "I gave a good pounding to that nigger," said Miss Martin at the Receiving Hospital, when the surgeons were sewing up an ugly wound inflicted on her chin by the colored girl's teeth. "She deserved everything she got, and I don't care if she did bite me." Miss Martin was sent to her home, No. 2440 Potter street.

EAGON MAY NOT RECOVER.

K. D. Eagon of No. 2301 West Ninth street, is reported to be in a serious condition at the California Hospital as the result of being knocked down, at Fourth and Hill streets late Saturday afternoon, by a motorcycle. At the time of the accident, it was thought that Eagon had sustained only a slight concussion but, upon examination by the physicians at the Receiving Hospital, it was found that he had a fractured skull. His condition became much worse yesterday and last night he was not expected to recover. Dr. Myers and Choate trephined Eagon's skull, yesterday afternoon.

Please Call Again.

Office Boy: What name, please?

Foreign Visitor: Herr Schwartzelb urghhausenmastergeschaftsmongoosmanteufel.

Office Boy: You'll have to call again, sir. The office closes in five minutes and I shan't have time to pronounce your name before the boss is gone.—[Bon Vivant.

Unanswerable.

Willie: Papa, if I was twins would you buy the other boy a banana, too.

Papa: Certainly, my son.

Willie: Well, papa, you surely ain't going to cheat me out of another banana just 'cause I'm all in one piece.—[Judge.

VITAL RECORD {BIRTHS, DEATHS, MARRIAGES.

Births.

ELWELL. In Ventura, October 20, 1906, to the wife of Charles Elwell, a daughter.

Deaths.

PETTERSON. At No. 242 West Forty-sixth street, October 21, 1906, Axel Manfried Petterson, beloved brother of Mr. M. Petterson of this city and Mrs. N. Ilson of San Jose.

DAWSON. In Los Angeles, October 17, 1906, John Patterson Dawson, aged 61 years. Funeral services will be held at the chapel of Brosee Bros., 125 S. Figueroa street, Monday, at 1 p.m.

ERKINS. In Los Angeles, October 20, 1906, Ida, beloved wife of John Erkins, aged 34 years. Funeral services will be held at the chapel of Brosee Bros., No. 825 S. Figueroa, Tuesday at 10:30. Friends invited. Interment Rosedale.

BARMON. At 1424 Alvarado Terrace, October 21, 1906, Henry Barmon, father of Mrs. S. Simmons, Carrie and Jake Barmon of this city and Mrs. Joe Linx of Sandusky, Ohio, aged 69 years. Funeral services will be held at the residence Tuesday at 10 a.m. Friends invited. Detroit papers please copy.

LEVERING. At Sherman, October 20, 1906, Noah Levering, a native of Ohio, aged 72 years. Funeral Tuesday, October 23, at 2 p.m., from parlors of Booth & Boylson, 329 S. Spring street. Friends invited.

FREEMAN. In this city, October 21, 1906, William H. W., Jr., son of Mr. and Mrs. William H. W. Freeman, aged 7 years. Funeral from the chapel of Robert L. Garrett & Co., 1237 S. Flower street, today, at 2 p.m. Interment Rosedale.

BENGOUGH. In Pomona, Cal., Oct. 19, 1906, Eliza Bengough, (a former school teacher of Los Angeles.) Funeral from Brosee Bros.' chapel, Monday afternoon 2:30 o'clock, October 22. Friends invited.

STONESIFER. October 19, 1906, Francis T. Stonesifer. Funeral from parlors of Connell-Unterkircher-Crawford Co., 1851 S. Grand, Monday, October 22, at 2 p.m.

HOFFMAN. In this city, October 19, 1906, Cynthia A. Hoffman, aged 49 years. Funeral services Monday, October 22, at 2 p.m., from the chapel of Pierce Bros. & Co., 340 S. Flower street.

EDWARDS. C. G. Edwards, Pasadena avenue, near Ostrich Farm, October 20, 1906, aged 53, father of Ethel R., Norman A. L., and Alice I. Edwards. Funeral from his later residence, Monday, October 22, 11 a.m. Interment Sierra Madre.

Marriages.

DUFFIELD-McCANN. At Pittsburgh, Pa., Wednesday, October 17, 1906, Dr. William Duffield of Phoenix, Ariz., to Miss Ella McCann of Pittsburgh, Pa.

HOLLENBECK LODGE, No. 319, will confer the Third Degree Tuesday, October 23, commencing at 8 p.m.

J. WILL DICK, Secretary.

Connell, Unterkircher, Crawford Undertaking Co., 1851 South Grand avenue. Phones 4417. Main 8383. Lady attendant.

Baskerville Audit Company. 715 Pay Bldg. Home 2975. Main 4637.

F. M. Parker, Plumbing. Has removed to his new building, No. 815 Central ave. We stop the leaks.

Salt Lake Transfer Co., 217-19 East First st., will check baggage at your residence at any point. Both phones Ex. 320.

Los Angeles Transfer Co., 751-3 South Spring. Phones, Main 49 or 249. Home Ex. 249. Will send messenger to your residence for checks and deliver baggage without extra charge.

Robert L. Garrett & Co., Undertakers. Lady attendant. 1237 S. Flower. Ambulance.

Pierce Bros. & Co., Undertakers. 340 S. Flower. Tel. M. 1427. Lady attendant.

Peck & Chase Co., Undertakers. 427 S. Hill. Both phones 61. Lady attendant.

Brosee Brothers' Co., Undertakers, 825 S. Figueroa. Lady attendant.

Orr & Edwards Co., Funeral Directors, Have moved to their new building, N.E. corner 16th and Flower. Both phones 23. Lady assistant. Private ambulance.

BIG tower burns at Venice, Hallowe'en.

50c

Take Your Pick at This Price From Dozens of Patterns.

Every pair is worth $1.00. They are handsome, gold-filled cuff buttons. They'll wear for years and they'll give satisfaction. If you're thinking ahead for Christmas time, this will be a suggestion for you.

GENEVA WATCH & OPTICAL CO.
305 So. Broadway.

The Reliable Store

AFTER DINNER
A Glass of our
APRICOT BRANDY
Aids the Digestion
$1.00 and up a bottle
Southern California Wine Company
518 SOUTH MAIN STREET
Home Phone Ex. 16—Sunset Main 232

SIEGEL'S—WOMEN'S—CHILDREN'S WEAR
Myer Siegel & Co.
251-255 SOUTH BROADWAY
"The Women's Wear Specialty House"

TO-DAY'S MOST IMPORTANT SPECIAL ON SALE ANNOUNCEMENT.

Walking Skirts

Of panama cloth, broadcloth, cheviot and wool mixtures. In black, blue, brown, stripes, and invisible checks. $10.00 values. Special for Monday..... $6.75

Women's Waists

Tailored and semi-tailored silk waists of taffeta, peau de soie and crepe de chine in solid black and of pure white—nine models to choose from. Present values $6.00. Special Monday..... $4.75

Petticoats $2.25

Women's underskirts of moreen, velour and Italian cloth—in colors of black, navy, green and gray. Special $2.25.

WOMEN'S NIGHT GOWNS.

Of fine materials and fine trimmings—fifteen styles—regular $1.50 undergarments. Special Monday only..... $1.00

CHILDREN'S SWEATERS

2, 3, 4 and 5-year sizes. Beautifully crocheted of all wool, in all white or blue trim. Special..... $1.25

SIEGEL'S—WOMEN'S—CHILDREN'S WEAR

A Man's Taste

is the same thing to his character as the index is to the book. Most everybody has a taste for good pictures. You may need a present. Our Art Gallery presents a strong, grand display of Oils, Pastels, Water Colors, Copley Prints, Famous Productions and color effects. Cordial treatment.

Concerning Pictures

Art research can be done in our Art Gallery without the asking. Hung on the walls are many good expressions that you will do yourself an injustice if you fail to see. A rich collection of pictures. Always glad to have you visit us. Always glad to have you visit us.

SANBORN, VAIL & CO.
357 South Broadway

Marie Antoinette Puffs

The popular hair piece of today—in fact, the necessary hair piece to produce the coiffure that is so popular in Paris this year. If you but let us pin some of these puffs on you, and see how becoming they are, you'll take them at once, as every woman does who has tried them.

WEAVER-JACKSON HAIR CO.
443 So. Broadway

Rainbow cream—adorably delicious at the Big White Onyx Fountain—15c.

BOSWELL & NOYES,
Third and Broadway.

Any Name Would Do as Well as "Maud"

A mule by any other name would kick just as hard.

The same fabric with any other name would wear as long as the Saxony worsted, but you know when you buy Saxony worsted that it will wear until the proverbial cows come home—that it will never shine—that it will retain its "press" longer than the ordinary fabric—that it's just about as dressy a fabric as could be put into a $30.00 suit. That's the price we ask for a suit of it.

Fancy vests a specialty.

Brauer & Krohn
"Tailors to Men Who Know"
THREE STORES
130 S. Spring St. 114 N. Main St. Fifth & Spring Sts.

Correct Hats for All Men

...$3...
Stiff Hats

New fall shapes, new fall colorings. We've just your size waiting for you today. We'll give you for $3 what other stores offer you for $5—quality, style, shape—everything.

$1.00 Shirts

The very newest in soft and stiff bosoms, the very prettiest in patterns. Extra value at $1.00.

25c for 50c Hosiery

Buy now—save half your money.

Good patterns and a splendid value even at 50c.

Siegel Bros.
Hatters and Haberdashers,
103 So. Spring.

COAL

needs no praise of ours. What we want is to furnish you with a grade that will make you a regular customer.

American Block

Will do it. Phone up.

Clark Bros.
1249 S. FIGUEROA ST.
West 69. Home Ex. 106.

SOMETHING DOING

You can't tell but what you may be interested. Call at 308 So. Los Angeles St.

Advance Buggy Co.

Geo. P. Taylor
Tailor and Haberdasher
No. 525 South Broadway
Man's Tailoring 2nd Floor
Ladies' Tailoring 3rd Floor

KURTZMANN PIANOS
Many New Case Designs
$375.00 to $500.00
GEO. J. BIRKEL CO.
345-347 S. Spring St.

Newest Autumn Tailored Suits and Latest Auto Long Coats
Quality Highest. Prices the Lowest
The Paris Cloak & Suit House
252 South Broadway

WELLS Velvety ICE CREAM
Pure and Wholesome
Both Phones 379. 447 So. Spring St.

Sale of Pictures

50 per cent. below actual worth now going on.

THE McCLELLAN-KANST CO.,
111-113 Winston St.,
Below Main, bet. Fourth and Fifth.

LEVY'S CAFE
THIRD AT MAIN
A wrong impression corrected.
No change in prices day or night.
At Levy's

Offices of the
SUNSET HOSPITAL
452½ South Broadway, Cor. 5th
Stock is now selling at 75c. Buy today
Phones: Home 5150, Main 5187.

THE DAYLIGHT STORE.
Jacoby Bros.
331-333-335 South Broadway
BOTH PHONES 132

The Monster Coat Sale Begins This Morning
1000 Beautiful Coats at $19.50 and $24.
Worth up to $40. Be here early.

Furniture At 25 to 50 Per Cent Discount
LEASE EXPIRES—MUST VACATE. CARPETS AT ACTUAL
A. B. WILMANS & CO., 516 South Spring

Mak-a-Make BANKRUPT FIRE SALE
CASH OR CREDIT
Our Prices are the Same
Eastern Outfitting Co. 620-628 South Main

Lowman & Co 131 S. SPRING. Hand-Made Clothing.....

IVERS & POND PIANOS
J. B. BROWN MUSIC CO., 648 South Broadway

Marvel Millinery
Exclusive designs in women's Hats
241-243 So. B'dway

EXCLUSIVE AGENCY
Globe-Wernicke Elastic Bookcase
CALIFORNIA FURNITURE COMPANY,
Broadway, near Seventh. 639 to 645.

The Handsomest Clothing Store in Town.
SCOTT BROS.
425-427 South Spring Street

Delicious Wines & Liquors
Absolutely pure and immensely healthful. Riesling and Claret 75c a gallon. 8-year-old Port & Sherry $1 a gallon.
German American Wine Co.
314 West 5th St. Just off Broadway
Telephone 22. Home 438 Main

Out of Town Customers
Order your Wines and Liquors BY MAIL
OLD PLANTATION DISTILLING CO
108 S. Broadway, Los Angeles Co.

PARMELEES
Sole agents for the beautiful Libbey Cut Glass
436-444 South Broadway

Closing out clothing stock of Jones & Meyer's
THE MAY CO.
460 South Spring

SOLE AGENTS
BUSH and GERTZ PIANOS.
GEO. K. DARLING
Opp. Park

Southwestern Packing Co. Officially In
Sanitary, Healthful
Both Phones

ROCK AND
$1.00 Full
STAR WINE AND
215 W. 5th st., Bet.
Phones: Main 278
Prompt Deliver

DO TO
Buy a Buck
We are Sole
Henry

DuBois & Davidson FURNITURE COMPANY
Ask for Credit
212-214 West Sixth Street
WE GIVE CREDIT
Between Spring and Broadway

"Just Over the Line From HIGH Rents and HIGH Prices"

A Week of Big Bargains

Genuine Reductions Every One—Match Them If You Can

$28 Birdseye Maple Dresser $22

We show an exceptionally good line of birdseye maple bedroom furniture in the very latest styles. As a special for this week only we offer a $28 dresser for $22. It is a very popular style, made of selected material and carefully finished. Has two large and two small drawers; full panel end and 24x30-in. mirror. A snap for those who come quickly.

Buy Now. Pay As You Go Along.

This Rocker $3.90
A Regular $5 Chair

One picked from our regular line and cut for this week only. Made of high grade quarter sawed oak, piano polish. The design is very pretty and it's certainly a comfortable chair. Only a few to offer at $3.90.

Mission Dining Table Only $13

A table that sells regularly at $18 and $20 at most stores. Made of solid oak, very neat design—extends to 6 feet. You'll miss a bargain if you miss this chance. $13.

$26 Dining Table for $18

A large size round top dining table of weathered oak—extends to 8 feet. Regular selling price $26. For the "week of bargains" only $18.

A Good Mission Table for $10

This is a splendid table for such a low price. It's a special snap we bought from a well-known maker. Worth more money. For the "week of bargains," $10.

Bow Foot Iron Bed for $

A splendid bed—comes in size, white enameled, brass foot and brass top rail vases. Regularly $7.75. the "week of bargains"

Two Parts, Complete—

Twenty-fifth Year.

PER ANNUM, $9.00 | Per Copy

THE WEATHER.
BRIEF REPORT.

FORECAST—For Los Angeles and vicinity: Fair; light north wind, changing to south.

YESTERDAY—Maximum temperature, 75 deg.; minimum, 48 deg. Wind northeast; velocity, 1 mile; 5 p.m. southwest; velocity, 8 miles. At 5 p.m. the temperature was 72 deg.;

TODAY—At 5 a.m. the temperature 50 deg.; clear.

FORECAST—For San Francisco and vicinity: Cloudy; light north wind, changing to fresh west.

[The complete weather report, including comparative temperatures, will be found on page 12, part II.]

POINTS OF THE NEWS IN TODAY'S ISSUE OF The Times

INDEX.

...on Indians.
...Thanks President.
...Must Close Dives.
...the Man, Analyzed.
...China's Troops Maneuver.
...Fort Ahead for Fighters.
...Team From England.
...in Brief: Vital Record.
...Compromise.
...Service: Official Doings.
...Fires.
...Pen Points.
...and Players.
...in Local Society.
...Tries to Kill "Cop."
...Flows from London.
...Kai Chtna's Ruler.
...Angeles County News.
...of Other Southern Counties.
...and Financial.
...Transfers.
...Schools Beat All.

SYNOPSIS.

...CITY. Capt. Cressey offers to ...bitter family imbroglio; ...making sensational charges in ...love cordial meetings....Colo... will be turned in ten days. ...Pacific official....Check ...found on girlfriend's floor. ...McCarthy finds Los Angeles ...speaks about Hamilton. ...tries to tempt to bribe. ...Board of Public Works ...better garbage conditions. ...still violent smell on San ...happy shooting; more ...Francisco School Superviser ...Chinese school attendance ...Court for voting ...of any city in State. ...Investment Company ...Water Company pos... illegal acquisition of ...Journal of Miss Bengough, ...near Westgate sells for ...friend dies in Chicago. ...will struck in twenty-five ...opened in Pennsylvania. ...Barnes estate begin contest ...in Massachusetts, parties ...in this city....Dr. Mary ...makes affidavit that she ...location of Charley Ross. ...committee of Red Cross will ...relief in San Francisco until ...money for this purpose is in ...National officials threaten legislation ...against rumored beef ...with English holding com... The plate advances through ...of American Can Company on ...increased price of raw ma... ...can alone remain at ...Mrs. M. Zeigler, widow of ...starts magazine to be ...free to blind people. ...Commerce reports that railroads have increased $23 per cent.